NH
352.07
F83
1960

City of FRANKLIN

NEW HAMPSHIRE

Annual
Reports
For 1960

Digitized by the Internet Archive
in 2010 with funding from
Boston Library Consortium Member Libraries

http://www.archive.org/details/annualreportoffr1960fran

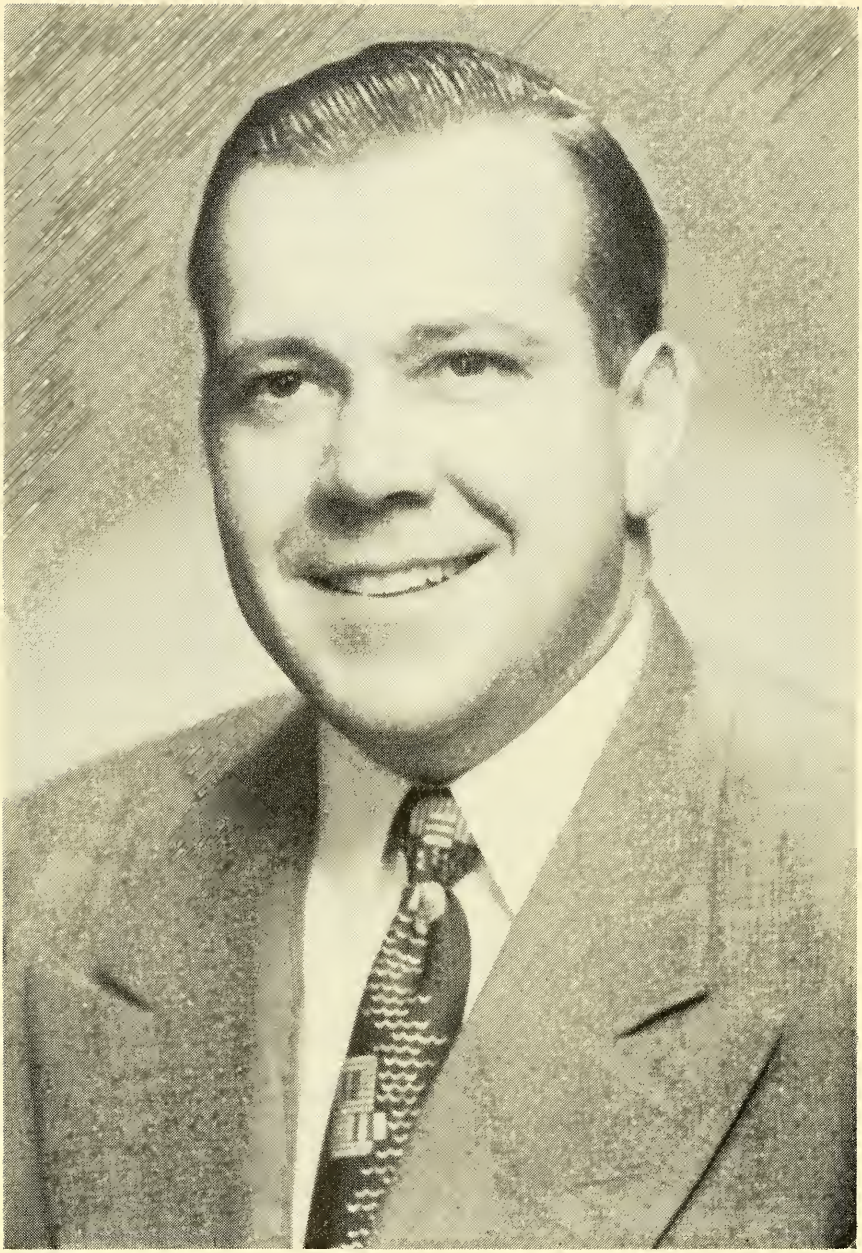

Mayor Roland Desrochers

Sixty-Sixth Annual Report
Of The Municipal Government

CITY OF FRANKLIN

New Hampshire

Covering The
Financial Year, 1960

NH
352.07
F83
1960

JOURNAL-TRANSCRIPT
FRANKLIN, N. H.

Index

Appropriations and Taxes Assessed 13-14

Auditor's Report 18-54

Detailed Index to Auditor's Report 18

Board of Education 64-72

Graduates, Franklin High School 70

High School Scholarships and Awards 71

Report of Superintendent 64-66

School Calendar 72

Report of School Nurse 67-68

Table of Registration, Attendance 69

Directory, City Officers 7-11

Fire Department Reports 57-59

Inaugural Address 4-6

Inventory of Assessed Valuations ..... Starting on Page 91

Library Reports 60-63

Mayors 12

Police Report 55-56

Polls, Valuations, Taxes Assessed 16-17

Resolutions 84-90

Summary of Inventory 15

Vital Statistics 73-83

Births, 1960 73-76

Deaths, 1960 77-78

Marriages, 1960 79-82

Bodies brought back for burial, 1960 83

Inaugural Address

by Roland J. Desrochers

Delivered by Roland J. Desrochers on January 4, 1960

Father Houde, Rev. Harris, Former Mayor Gilman, Members of the City Council, Citizens:

This year of 1960 will be an important one for all of us. It will be a crucial year, one in which we must decide whether to retrench or whether to go ahead with the growth which is underway here in Franklin. I SAY WE MUST GO AHEAD.

Recently I overheard one of our citizens say (and I believe that it was said for my particular benefit) that he didn't want any more industries coming in to Franklin, because it was costing him too much in taxes to pay for them. Certainly no one who has analyzed the situation can say that it is costing the taxpayers money to get new industries. As a matter of fact money spent in this manner is the wisest investment in Franklin's future that we can ever possibly make, because aside from the pure money picture these new industries give our citizens, both young and old, hundreds of job opportunities which we would not otherwise have, and without which we cannot hope to survive.

The tax burden in Franklin is high, there is no denying that, as a matter of fact it is very near to the breaking point. Yet we cannot afford to sacrifice all that we are about to gain just so we can cut the tax rate by a dollar or two and save ourselves five or ten dollars this year on our tax bill.

We all know the old saying, "You have to spend money to make money." Well, it applies to cities as well as to individuals. I believe we are spending money to make money and I will advocate to this year's Council that it continue in this manner—that we spend whatever money is necessary, and that we get a dollar's worth for every dollar that we spend. THIS WILL PAY DIVIDENDS IN THE LONG RUN.

Although most of the large projects have been completed or nearly completed there are several items facing us this year, and I shall mention a few of them.

WAGES—The council has received or will receive shortly from all City departments requests for an increase in wages. These requests will be turned over to the Finance committee for study. We have given wage increases twice in the past three years, and I believe our wages are now in line with wages paid by other Cities and Towns our size and with local industry. If they are not then they should be adjusted, but I feel that we cannot grant a general wage increase if we are not out of line.

RECEIVING OF GOODS AND SERVICES—I will suggest to the Finance committee for their study a system of receivers so that we will know for sure that items we are billed for have been received. I want to

impress on all Department heads the necessity for making out purchase orders for all Goods and Services which they buy.

BUDGETS—For the orderly and economical operation of the City it is necessary to get onto an operating budget as soon as is humanly possible. In line with this I am requesting all departments to submit their budget requests to the Finance committee before the end of January so that we can get onto an operating budget by the first of March.

PUBLIC WORKS—I have not been completely satisfied with the operation of our Highway Department this past year, but I believe that now that our large projects are out of the way, and under the direction of the new committee, that the efficiency of this department will increase as it must.

Our streets are in very poor condition and we must do the necessary patching, oiling, and repairs to bring them into decent shape this year. We cannot put this off any longer or we will be faced with serious and expensive reconstruction problems later on.

Sidewalks throughout the City as a whole are very bad. I ask the Council to start a program of repairing sidewalks by appropriating $3,000.00 each year to be spent equally about the City for this work.

In the past couple of years we have been buying more and more of our cold patch, sand, and gravel. I suggest to the Highway committee that this practice be stopped, and that we again start mixing our own patch, use our own sand and gravel and in so doing we can save a considerable amount of money for the City.

Since the loss of our City mechanic we have not secured a replacement for him. I suggest to the Highway committee that they do their utmost to obtain a new City Mechanic, because this is an area where substantial savings can result.

The program of reconstruction of some of our streets which was started four years ago should be continued and I would like to suggest to the Council the following areas for reconstruction or resurfacing.

1. Prospect Hill
2. Finish School Street.
3. Central Street—from Willow Hill to City Line.

I want the City to investigate Soil Cement. This is a relatively new method of street reconstruction to our part of the country. I have made arrangements with representatives of the Portland Cement Association to meet with the Highway Committee shortly and explain this method to us. It may be worthwhile, at least we should look into it.

Our trucks are in poor condition and we must once again start on our plan of replacement of the oldest of these vehicles. The sooner we start the better off we will be. Trucks which are broken and in the garage for repair do not plow much snow.

POLICE—The efficiency of our Police Department has increased quite a bit during the past year under the excellent committee which we had. There is still much room for improvement, and I insist that

this department must continue to improve so that we can give our citizens the type of Police Protection which they so rightly deserve.

FIRE—Our new fire truck will be delivered about the first of June. This will bring our Fire Department up to date with all first class equipment.

LAND AND BUILDINGS—Last year at my insistence we spent money to remodel the public rest rooms in this building. Any of you who have had occasion to enter them since will surely agree that it was money well spent. This year I will ask the council to have the walls and floor refinished in this main hall. It is very sorely needed.

HEALTH & WELFARE—Last year the cost of operating this department was down, and with the excellent industrial picture which we now have we can look forward to continued low operating costs here. Whenever this department's costs are low I am very pleased, because it means that our people have steady employment and that is what they need and want.

DANIELL PARK DEVELOPMENT—I am looking forward to seeing this project get nearer to completion this year. We must continue the sidewalk program there, and also start to install curbing to control the flow of surface water.

SCHOOLS—Under the new five man school board I am sure that our schools will be better served. We can look forward to increased costs here and I want to ask the board to be absolutely sure of the need for any money which they request. We all know there are certain things which have to be done and I feel that the council will be very honest and above board in their dealings with the school budget requests. I am not appointing a school committee this year, because I feel that it is a committee which has no authority or responsibility therefore it is not needed.

In closing I want to say that I believe we have a council which can do a splendid job of running the City and I am sure that they will. On behalf of the council, city officers, and myself I want to wish each of you a very Happy and Prosperous New Year.

City Government

OFFICIALS

MAYOR

Elected annually on the fourth Tuesday of November. Salary $200.00 a year.

Roland J. Desrochers

Members of the City Council

Elected by wards for three years. One member from each ward. Elected on the fourth Tuesday of November annually. No salary.

	Term Expires
Ward 1	
Merlin Cook	January, 1961
Virginia Dufault	January, 1962
Raymond Emerson	January, 1963
Ward 2	
Maurice Limoge	January, 1961
William Geider	January, 1962
George Sargent	January, 1963
Ward 3	
Robert J. Morin	January, 1961
Aime St. Cyr	January, 1962
James Stearns*	January, 1963

*Resigned October 20, 1960. Reginald LaPlante elected at regular city election to fill unexpired term.

City Clerk, Tax Collector, Paymaster, Clerk of the Assessor's office and Custodian of Memorial Hall

Elected annually by the City Council. Salary $4,500.00 a year.

Mildred S. Gilman

Overseer of the Poor and Purchasing agent

Elected annually by the City Council. Salary $60.00 a week. Expense allowance $20.00 per week.

Albert M. Ayotte

City Treasurer

Elected annually by the City Council. Salary $250.00 a year.

M. Guy Gilman

City Solicitor

Elected annually by the City Council. Salary $1,200 a year.

Donald Cushing

City Assessor

Elected by Council. Salary $4,500.00 a year.

Hollis Pollard

Commissioners of Water Department

Two members elected annually by City Council for three years. No salary.

	Term Expires
Michael E. Burke, Olivier Lagace	January, 1961
Alexander Hebert, Albert J. Garneau	January, 1962
Howard Kelley, Wiggin S. Gilman	January, 1963

Planning Board

	Term expires
Robert Baird	January, 1961
Gordon Hanchett	January, 1962
Mayor Roland J. Desrochers	January, 1962
Virginia Dufault	January, 1962
Henry Trachy	January, 1963
Doris Alexander	January, 1964
Albert G. Garneau	January, 1966
Eugene S. Daniell, Jr.	January, 1962
Harold Retter	January, 1965

Highway Commissioner and Engineer

Elected annually by City Council. Salary $5,800.00 a year.

Gordon Hanchett

Superintendent of Water Works

Hubert Parker

Welfare Commission

One member elected annually by the City Council for three years.

	Term expires
Israel Barg	February, 1961
Albert Perreault	February, 1962
Frederick Kulacz	February, 1963

Board of Health

Elected annually by the City Council. Chairman of the Board of Health and Milk Inspector $220.00 a year. No salary for second and third members.

Dellas Lambert, Chairman Robert J. Morin, M.D. Marjorie Scott

Parks and Recreation Commission

One member elected annually by the City Council for four years.

	Term expires
Marthe Gilchrist	January, 1961
Leon Dearborn	January, 1962
William Alexander	January, 1963
Seymour Bloch	January, 1964

Trustees of the Public Library

Two elected annually by the City Council for three years. No salary.

	Term expires
John Shepard, Esther Griffin	January, 1961
Thomas Murray, Mary S. Piper	January, 1962
Elizabeth Krueger, Luella Dempsey	January, 1963

Surveyors of Wood and Lumber and Fence Viewers

Appointed annually by the City Council.

Ernest Smith, Earl Picard, Martin Crowley, Milo Unwin, Edward Colby, Colin Jones, Henry Prince and Israel Barg.

Janitor of Memorial Hall and Heating Plant

Elected annually by City Council. Salary $55.50 a week.

Ralph Colcord

Trustees of Trust Funds

One member elected annually for three-year term.

	Term expires
Albert J. Garneau	September, 1961
M. Guy Gilman	September, 1962
Arthur Leonard	September, 1963

Board of Education

Consists of one member from each ward and two members at large, elected annually at regular city election, fourth Tuesday in November.

Members at large	Term expires
Wiggin S. Gilman	January, 1961
Robert Hinds	January, 1962
Ward One	
Ruth Gilman	January, 1961
Ward Two	
Henry J. Proulx	January, 1962
Ward Three	
Robert Harris	January, 1963

Election Officers

Elected biennially by the ward.

Ward One

Moderator—Basil Broadhurst
Ward Clerk—Delia Smith
Supervisors of Check list—J. Langdon Prescott, Malcolm Conant, Virginia Dufault

Ward Two

Moderator—Henry Prince
Ward Clerk—Rober Desrochers
Supervisors of Check list—Annie Desrochers, Lucien Dussault, Rita Menard

Ward Three

Moderator—Simone Dwyer
Ward Clerk—George Bartlett
Supervisors of Check list—Joseph Mercier, Luella Dempsey, John Chapley

Ballot Inspectors

Ward One—Nita Spooner, Leda LaBonte, Olive Hemeon

Ward Two—Evelyn Bean, Elizabeth Krueger, Bernadette Bergeron, Beatrice Beaudin

Ward Three—Arthur Leonard, William Mayor, Thelma Duncan, Helen Clark

FRANKLIN MUNICIPAL COURT

Justice

Appointed by Governor and Council. Salary $1,200.00 a year.

Robert T. Hoyt

Clerk

Appointed by the Justice. Salary $525.72 a year.

James Stearns

Probation Officer

Appointed by the Justice. Salary $300.00 a year.

Albert M. Ayotte

FIRE DEPARTMENT

One chief and two assistant engineers, elected annually by the City Council.

Chief Engineer

Leland Wescott

1st Assistant Engineer

Bernald Cook

2nd Assistant Engineer

Moise Mercier

Permanent Firemen

Charles D. Cunningham
Lewis Marsh

Firemen

Hose Company No. 1

Earl Nowell, Captain, 10 men

Engine Company No. 1

Arthur St. Jacques, Captain, 15 men

Hook and Ladder Company, No. 1

Arthur Tilton, Captain, 15 men

Superintendent of Fire Alarm

Elected by the City Council. Salary $137.50 a year.

Charles D. Cunningham

POLICE DEPARTMENT

Chief of Police

Salary $88.46 a week
John Pikor

Deputy Chief of Police

Salary $78.72 a week
James C. Nowell, Jr.

Regular Officers

Maltheno Clark
Clifford Richardson
William Smart, Jr.
Guy Magoon
Lougee LaPage

Special Police Officers

Frank Landry
Frank Piwonski
Wilfred Menard
Ernest Michaud
Donald Houston
Earl Nowell
Leland Wescott
Bernald Cook
Charles Cunningham
Moise Mercier
Leslie Boomhower
Hubert Parker, Jr.
Robert Hannon, Sr.
Guy Magoon
Walter Collins
Benjamin St. Jacques
Clarence Hosmer
Warren Gove
Arthur Marceau
William Hawthorne
Odias LaRoche
Fred Lindstrom
Harold Hunter
William Beckford
Lewis Marsh
Joseph Miquelon
Ralph Colcord
Ernest Aube
Harold Colby
Arthur Farnsworth
Frank Mazur
Henry Roy
Freeman Brailey
Roger Blais
Hugh Ladd
James Marchi
Wiggin Gilman
Jerome Kagen
Bastian Boot
Albert Woods, Jr.
William Brusseau
Emelien LaRoche
Roland Maynard
Richard Fillion
Roger Pouliot
Roland Beaupre
Reginald Laplante

Mayors

Frank N. Parsons	1895
Edward H. Sturtevant	1896
Charles W. Adams	1897—1898
Frank H. Daniell	1899
Rufus G. Burleigh	1900—1901
Harry W. Daniell	1902
Isaac N. Blodgett	1903—1904
George E. Shepard	1905
Willie L. Whittier	1906
Michael J. Nevins	1907—1908
Enos K. Sawyer	1909—1910
Seth W. Jones	1911—1912
William W. Edwards	1913—1914
Daniel E. Davis	1915
Alexander A. Beaton	1916—1917
Edward G. Leach	1918—1919
Daniel N. Whittaker	1920—1921
Louis H. Douphinett	1922—1924
Elmer D. Kelley	1925—1926
W. Earle Goss	1927—1928
Dennis E. Sullivan	1929—1931
Rodney A. Griffin	1932—1933
Alphonse Lagace	1934—1937
Charles W. Adams, Jr.	1938—1939
Henry J. Proulx	1940—1947
Eugene S. Daniell, Jr.	1948—1949
W. Frank Welch	1950—1951
Harold W. Retter	1952
Wiggin S. Gilman	1953—1956
Herman W. Krueger	1957
Eugene S. Daniell, Jr.	1958
Wiggin S. Gilman	1959
Roland J. Desrochers	1960

Statement of Appropriations and Taxes Assessed

City Officers' Salaries	$ 13,850.00
City Officers' expenses	5,118.60
Election and Registration expenses	2,778.00
Municipal Court expenses	400.00
City Hall and buildings maintenance	10,500.00
Police Department	31,294.02
Tax Revaluation	18,083.08
Fire Department	36,125.37
Planning Board	300.00
Insurance	10,991.14
Civil Defense	350.00
Health Department	1,100.00
Hospital	2,500.00
Visiting Nurse Association	2,500.00
Vital statistics	150.00
Xmas lighting	200.00
City reports	2,202.28
Town Road Aid	935.99
School Band at Inaugural	100.00
Street Lighting	14,351.28
Highway Department	126,201.72
Library	13,102.46
Rent of land	25.00
Welfare Department	38,000.00
Memorial Day	500.00
Parks and Recreation	14,000.00
Daniell Park Dev.	1,000.00
Cemeteries	6.00
Clock Maintenance	50.00
Damages and legal expense	200.00
Advertising and Regional Associations	1,000.00
Social Security	2,600.00
Sanbornton tax	72.60
Contingent fund	2,000.00
Purchasing Department	1,290.00
Payment on debt	103,457.67
Interest on debt	36,100.00
Tax Anticipation Loan	5,000.00
County tax	43,571.38
Schools	385,000.00
Total Appropriations	$927,006.59

Less: Estimated Revenues and credits		
Interest on taxes	$ 2,760.00	
Interest and dividends tax	9,979.45	
Railroad tax	1,500.00	
Savings Bank tax	1,300.00	
Reimbursement a/c State and Federal lands, yield tax	400.00	
Trans. Parking lot bonds	4,653.15	
Dog licenses	1,200.00	
Business licenses and permits	1,500.00	
Municipal court fines	400.00	
Head Tax income	1,100.00	
Parking meter transfer	6,146.75	
Water department	8,375.00	
Motor Vehicle permit fees	29,000.00	
Vital statistics	300.00	
Cash surplus	47,000.00	
Sale of Nesmith School	25,000.00	
Parking area contracts	1,966.50	
Class B T.R.A.	5,180.00	
School Bldg. Aid	6,549.69	
Flood control tax reimbursement	3,000.00	
		157,310.54
Appropriations less credits		769,696.05
Overlay		2,069.00
Net amount to be raised by taxation		$771,765.05
Less:		
2,343 poll taxes at $2.00	4,686.00	
National Bank Stock taxes	984.20	
		5,670.20
Amount to be raised by property taxes		$766,094.85

Summary Inventory of Valuations

Land and Buildings	$10,856,139.00
Mill property	1,855,997.00
Electric plants	1,930,590.00
House Trailers	37,267.00
Petroleum and gas transmission lines	36,000.00
Stock in trade	2,441,765.00
Vehicles	8,670.00
Boats and launches	1,815.00
Horses, asses and mules	495.00
Cows	8,670.00
Other neat stock	720.00
Sheep and goats	266.00
Fowls	1,606.00
Gasoline pumps and tanks	22,170.00
Road building, stone crushers, derricks and construction machinery	8,160.00
Portable mills	300.00
Wood, lumber, logs, etc.	1,930.00
Total gross valuation before exemptions allowed	17,212,560.00
Less: Veterans' exemptions	442,840.00
Net Valuation on which tax rate is computed	$16,769,720.00

Polls, Valuations and Taxes Assessed

The number of polls, and the taxes assessed on the real and personal estate in the city of Franklin since 1895:

Year	Polls	Valuation	Rate	Tax
1895	1231	$2,415,286.00	$1.70	$41,059.00
1896	2271	2,507,300.00	1.86	45,131.40
1897	1173	2,540,285.00	1.85	46,995.27
1898	1162	2,546,606.00	1.85	47,122.21
1899	1300	2,603,070.00	1.85	48,156.79
1900	1347	2,663,171.00	1.85	49,268.66
1901	1361	2,690,093.00	1.85	49,766.72
1902	1317	2,695,891.00	1.85	49,783.32
1903	1419	2,746,356.00	1.85	50,807.57
1904	1587	2,788,385.00	1.85	51,585.11
1905	1458	2,835,802.00	1.85	52,462.34
1906	1418	2,861,276.00	1.85	52,933.59
1907	1519	2,894,501.00	1.85	53,548.27
1908	1593	3,072,387.00	1.85	56,836.39
1909	1594	3,113,864.00	2.20	68,505.00
1910	1732	3,115,756.00	2.20	68,546.63
1911	1739	3,255,276.00	2.20	71,616.07
1912	1632	4,887,179.00	1.65	80,638.76
1913	1663	5,048,625.00	1.65	83,302.31
1914	1846	4,971,712.00	1.65	85,725.24
1915	1869	4,981,388.00	1.65	85,930.90
1916	1897	5,170,030.00	1.65	89,099.50
1917	1833	5,293,396.00	1.80	98,947.13
1918	1676	5,640,802.00	2.00	116,168.04
1919	1573	6,373,927.00	2.30	151,319.32
1920	1700	6,474,296.00	2.24	153,166.23
1921	3481	7,005,079.00	2.50	175,126.98
1922	3613	7,600,090.00	2.30	174,802.07
1923	3636	7,621,382.00	2.60	198,167.62
1924	3330	7,557,809.00	2.70	204,060.84
1925	3300	7,502,194.00	2.60	195,057.04
1926	3336	7,560,929.00	2.72	205,657.24
1927	3277	7,522,657.00	2.62	203,647.61
1928	3224	7,389,692.00	2.80	213,359.38
1929	3221	7,422,976.00	2.80	214,285.33
1930	3265	7,516,330.00	2.80	216,987.24
1931	3467	7,554,063.00	2.85	220,419.12
1932	3219	6,924,644.00	3.10	222,414.96
1933	3324	6,519,114.50	3.10	208,740.55
1934	3382	6,549,690.00	3.10	209,805.67
1935	3888	6,591,338.74	3.40	229,391.78
1936	3563	6,562,154.15	3.40	230,239.23
1937	3727	6,577,496.00	3.55	240,955.21
1938	3634	6,615,918.00	3.90	265,288.80
1939	3595	6,554,324.00	3.60	244,341.66
1940	3744	6,778,292.62	3.85	269,685.28
1941	3513	7,675,706.16	3.10	244,972.92
1942	3277	7,683,265.80	2.70	215,240.16
1943	3261	8,000,569.50	2.60	212,147.39
1944	3134	8,319,198.00	2.75	235,045.98
1945	3022	8,329,983.50	3.00	225,940.81
1946	3038	8,251,049.75	3.60	299,846.79
1947	3108	8,842,272.25	3.80	335,231.29
1948	3188	9,167,208.50	4.30	389,943.73

Year	Polls	Valuation	Rate	Tax
1949	2952	9,236,953.00	4.55	411,962.82
1950	3000	8,740,057.00	4.80	408,774.96
1951	2776	8,913,754.00	4.90	424,679.04
1952	3482	9,570,412.00	4.85	452,283.03
1953	3372	9,043,625.00	4.91	430,853.49
1954	2690	9,036,559.00	5.29	455,196.62
1955	2659	9,114,127.00	5.54	479,931.25
1956	2726	9,385,285.00	6.08	544,655.64
1957	2636	9,355,253.00	7.58	679,271.96
1958	2520	11,582,354.00	5.70	638,797.40
1959	2392	16,829,945.00	4.60	754,157.35
1960	2343	17,212,560.00	4.58	766,094.85

Index To Auditor's Report

LETTER OF TRANSMITTAL 19-22

GENERAL FUND—Balance Sheet 24-25

Statement of Tax Collector's Department 26

Statement of Changes in Surplus 27

Statement of Budgetary Operations 27

Statement of Estimated Revenue 28

Statement of Budgetary Appropriations and Expenditures 29-32

Summary of Cash Receipts and Disbursements 33

Comparative Balance Sheet 34

Comparison of Budgetary Estimated Revenue with Actual Revenue 35

GENERAL INDEBTEDNESS—Balance Sheet 36-37

Schedule of Bonds and Notes Outstanding 38

TRUST FUNDS—Balance Sheet 39

Schedule of Trust Funds 40-50

STATEMENT OF CASH RECEIPTS AND DISBURSEMENTS

Overseer of the Poor 51

School District 52-53

Public Library 54

Auditor's Report

CITY OF FRANKLIN, NEW HAMPSHIRE

FOR THE YEAR 1960

January 25, 1961

To the Honorable Mayor and City Council
City of Franklin
Franklin, New Hampshire

Gentlemen:

At your request and in accordance with the City Ordinances, I have made an examination of the books and underlying records of the City of Franklin for the year ended December 15, 1960 and am submitting my report consisting of exhibits, supporting schedules and comments.

SCOPE OF AUDIT

The examination was made in accordance with generally accepted auditing standards and accordingly included such tests of the accounting records and of the supporting evidence as was considered necessary under the circumstances. Verification letters were mailed to a substantial number of outstanding Property and Poll Taxes. Except for the Taxes, Accounts Receivable and some year-end adjustments, the general books of the City are kept on a cash basis and hence reflect cash receipts and disbursements only.

BALANCE SHEET - GENERAL FUND

Exhibit A

The Balance Sheet, General Fund discloses the financial condition of the City of Franklin as at the close of business December 15, 1960. A Comparative Balance Sheet, Exhibit A, Schedule 3 shows the increases and decreases in the various accounts between the years 1959 and 1960.

CASH ON HAND AND IN BANKS—$47,426.08

Cash on hand was verified by count as at the close of business December 15, 1960 while the cash in the bank was reconciled to both the bank statement and the independent verification received directly from the depository. All checks cancelled during the year were compared with the cash disbursement records and the receipts were traced to the bank deposits.

ACCOUNTS RECEIVABLE—$1,891.93

A listing of the open Accounts Receivable and the Accounts Receivable Parking Area Contracts was in agreement with the control. Letters of confirmation were mailed on the Accounts Receivable Parking Area Contracts. During the year, the Board of Mayor and City Council abated uncollectible accounts totalling $262.38.

TAXES RECEIVABLE—$120,833.28

A detail of the activity in the tax account is shown on Exhibit A, Schedule 1. The differences between the control and the detail were substantially the same as in the previous year. The cash receipt stubs representing collections on Poll, Property and Head Taxes were checked to the cash records. I tested the postings to the Tax Warrant books. All abatements issued during the year were traced to the Warrants. In addition, several hundred verification letters were mailed to the unpaid accounts and any differences reported to me were thoroughly examined. A substantial number replied concurring with the balances shown on the books.

The 1960 Tax Warrant was completely footed and proved to the control. The tax rate of $45.80 per thousand as approved by the State of New Hampshire Tax Commission was confirmed by direct correspondence. Collections on Property Taxes for the year represent 85% of the levy as compared with 84% the preceding year. Taxes for the years 1953 to 1955 which appeared uncollectible were abated.

UNREDEEMED TAX SALE—$15,354.33

PROPERTY ACQUIRED BY TAX DEED—$1,250.11

These items represent property acquired because of non-payment of taxes and were accepted as shown on the books.

HEAD TAXES RECEIVABLE—$5,950.00

The uncollected Head Taxes Receivable for the years 1959 and 1960 are represented by the above figure. When collected, these items will be paid to the State of New Hampshire. A substantial number of the Head Taxes were circularized along with the Poll Taxes.

DUE FROM THE STATE OF NEW HAMPSHIRE—$1,505.00

Although the State Tax Commission could not confirm the amount which the City will receive on the 1960 Railroad Tax, the estimate of $1,500 appears to be a reasonable amount.

TEMPORARY LOANS IN ANTICIPATION OF TAXES—$150,000.00

The balance due the First National Bank of Boston on borrowings in anticipation of taxes was confirmed directly with the bank. This amount is $55,000 higher than the liability at the end of the preceding year. It is my recommendation that periodic payments be made to eliminate this obligation.

RESERVE FOR HEAD TAXES—$6,597.50

This caption represents the City's liability to the State of New Hampshire on Head Taxes when collected.

PARKING METERS—$12,678.70

The cash for the Parking Meter Fund is included in the General Fund Cash. The Police and Highway Departments, each, were credited with $3,000 from the Parking Meter Fund.

SURPLUS—$18,277.73

Exhibit A, Schedules 2, 2A, 2B and 2C show the results of budgetary operations for the current year and further support the amount charged to Surplus. The Surplus account was charged with $47,000 for the current year's budgetary operation and coupled with the overexpended balances and deficiency in estimated revenue, the Surplus account has been reduced to $18,277.73.

It is my recommendation that no further appropriations be made from the Surplus account until the tax anticipation note has been reduced.

BALANCE SHEET - GENERAL INDEBTEDNESS

Exhibit B

The Balance Sheet, General Indebtedness, discloses the City's liability with respect to bonds and long-term notes as at December 15, 1960. Exhibit B, Schedule 1 details the indebtedness. All of the bonds and coupons cancelled during the year were produced for my inspection.

The cash in the banks was reconciled to both the bank statements and the confirmation received directly from the depository.

The amount due from the Water Works is offset by the contra Water Works bonds shown on the liability side of the Balance Sheet. The Water Department liquidates this liability from its own funds.

BALANCE SHEET - TRUST FUNDS

Exhibit C

The Balance Sheet, Trust Funds, records the Assets and the sources of such Assets in the custody of the trustees of the Trust Funds.

CASH IN THE BANKS—$40,067.30

The cash in the commercial and savings banks was reconciled to the bank statements as well as the confirmations received from the depositories.

INVESTMENTS—$84,844.19

The securities as shown on Exhibit C, Schedule 1 were examined in the presence of a trustee of the Trust Funds.

OVERSEER OF THE POOR—STATEMENT OF CASH RECEIPTS AND DISBURSEMENTS

SCHOOL DISTRICT—STATEMENT OF CASH RECEIPTS AND DISBURSEMENTS

PUBLIC LIBRARY—STATEMENT OF CASH RECEIPTS AND DISBURSEMENTS

I examined the books and underlying records of the above departments. The cancelled checks were compared with the cash disbursement records and reconciled to both the bank statement and the bank confirmation.

Since the departmental records are kept on a cash basis, any unpaid invoices at the end of the year are reflected in the above schedules. The unpaid invoices in the School Department total $1,749.14 as compared with $2,761.68 the previous year.

PAYROLL

All payroll checks cancelled during the year were examined and the total payroll charges were proved to the Appropriation accounts.

CITY CLERK

I tested the books and records in the office of the City Clerk and traced the daily register tapes to the cash receipt book. In addition, I tested the entries on the automobile permits, dog licenses as well as other business licenses.

GENERAL COMMENTS

The Tax Warrant for the year was not delivered to the Tax Collector until November 1960. It seems to me that every effort should be made to present the Warrant sooner than this. First, to relieve the Tax Collector's office from a terrific peak load collecting taxes in a matter of a few weeks. Secondly, to eliminate additional borrowings to meet the City's obligations which would not have been necessary if tax revenue had been collected. Thirdly, to save the City interest expense on this additional borrowing.

In conclusion, may I summarize the following salient items which require your careful consideration:

1. Reduction of Temporary Loans in anticipation of Taxes.
2. Elimination of further charges to Surplus.
3. Preparing and submitting the Tax Warrant at an earlier date.

I wish to express my appreciation to all the City Officials and the members of their staffs for the cooperation and courtesies extended me during the audit.

Respectfully submitted,

LEONARD D. RICCIO
Certified Public Accountant

General Fund

Balance Sheet

CITY OF FRANKLIN

GENERAL FUND BALANCE SHEET

AS AT DECEMBER 15, 1960

EXHIBIT A

ASSETS

Schedule Number			
	Cash:		
	Cash on Hand		
	Tax Collector and City Clerk	$ 100.00	
	Franklin National Bank		
	General Fund	47,326.08	
			$ 47,426.08
	Accounts Receivable	1,031.51	
	Accounts Receivable—Parking Area Contracts	747.40	
	Blue Cross	66.84	
	Health Insurance	46.18	
			1,891.93
1	Taxes Receivable:		
1	Tax Levy of 1960	117,401.40	
1	Tax Levy of 1959	1,401.12	
1	Tax Levy of 1958	1,562.64	
1	Tax Levy of 1957	466.14	
1	Tax Levy of 1956	1.98	
		120,833.28	
	Less Reserve for Uncollectible Taxes	1,319.87	
			119,513.41
	Unredeemed Tax Sales	15,354.33	
	Property Acquired by Tax Deed	1,250.11	
	Head Taxes Receivable—Levy of 1959 and 1960	5,950.00	
	Due From State of New Hampshire:		
			22,554.44
	Railroad Tax	1,500.00	
	Miscellaneous	5.00	
			1,505.00
TOTAL ASSETS			$192,890.86

CITY OF FRANKLIN

GENERAL FUND BALANCE SHEET

AS AT DECEMBER 15, 1960

EXHIBIT A

LIABILITIES

Schedule Number			
	Temporary Loans in Anticipation of Taxes		$150,000.00
	Withholding Tax Deductions	$ 548.68	
	Social Security Deductions	571.72	
			1,120.40
	Reserve For Head Taxes		6,597.50
	Parking Meters		12,678.70
	Unexpended Balances Carried to 1961:		
2C	Soldiers' Memorial	4,000.00	
2C	Webster Lake Development	216.53	
			4,216.53
2	Surplus December 15, 1960		18,277.73
TOTAL LIABILITIES			$192,890.86

CITY OF FRANKLIN

STATEMENT OF TAX COLLECTOR'S DEPARTMENT FOR THE FISCAL YEAR ENDED DECEMBER 15, 1960

EXHIBIT A — SCHEDULE 1

	1953	1954	1955	1956	1957	1958	1959	1960
Balance December 15, 1959	$252.00	$111.19	$467.23	$249.62	$729.38	$2,055.09	$122,427.58	
1960 Tax Warrant								$766,094.85
1960 Poll Taxes								4,776.00
1960 National Bank Stock Tax								989.00
Additional Taxes Assessed and Other Charges		129.38	13.91				305.02	819.77
Cash Refunds							5,253.91	6.00
Totals	252.00	240.57	481.14	249.62	729.38	2,055.09	127,986.51	772,685.62
Credits								
Cash Collections		4.00	70.48	4.00	197.24	410.45	117,456.75	653,249.86
Abatements and Adjustments	252.00	236.57	410.66	243.64	66.00	82.00	9,128.64	2,034.36
Total Credits	252.00	240.57	481.14	247.64	263.24	492.45	126,585.39	655,284.22
Balances December 15, 1960				1.98	466.14	1,562.64	1,401.12	117,401.40
Balances per Detail				—4.02	407.22	1,489.32	1,390.04	117,401.37
DETAIL OVER OR SHORT*				$ 6.00*	$ 58.92*	$ 73.32*	$ 11.08*	$ .03

CITY OF FRANKLIN

STATEMENT OF CHANGES IN SURPLUS AS AT DECEMBER 15, 1960

EXHIBIT A — SCHEDULE 2

Surplus December 15, 1959		$75,297.99
Add		
Adjustment 1957 and 1958 Head Taxes		155.00
Deduct		
Transfer to 1960 Budget	$47,000.00	
Transfer to Highway	2,106.90	
Abatement of Uncollectible Accounts Receivable	262.38	
Balances From Current Year Operation (Exhibit A—Schedule 2A)	7,805.98	
		57,175.26
SURPLUS DECEMBER 15, 1960		$18,277.73

CITY OF FRANKLIN

STATEMENT OF BUDGETARY OPERATIONS FOR THE FISCAL YEAR ENDED DECEMBER 15, 1960

EXHIBIT A — SCHEDULE 2A

Budgetary Credits		
Current Year Tax Warrant:		
Property Taxes		$766,770.98
Poll Taxes		4,686.00
National Bank Stock Tax		989.00
		772,445.98
Estimated Revenue	$157,310.54	
Deduct Excess Estimated Over Actual Revenue (Schedule 2B)	3,949.57	
		153,360.97
Total Budgetary Credits		925,806.95
Budgetary Charges		
Appropriations	929,223.56	
Overlay	2,069.00	
	931,292.56	
Add:		
Overexpended Balances (Net)	2,320.37	
Total Budgetary Charges		933,612.93
BALANCE CHARGED TO SURPLUS (SCHEDULE 2)		$ 7,805.98

CITY OF FRANKLIN

STATEMENT OF ESTIMATED REVENUE FOR THE FISCAL YEAR ENDED DECEMBER 15, 1960

EXHIBIT A — SCHEDULE 2B

Budgetary Estimate			$157,310.54
Source of Income			
State of New Hampshire:			
Savings Bank Tax	$1,370.12		
Railroad Tax	1,500.00		
Interest and Dividend Tax	9,979.45		
Flood Control	2,798.63		
Head Tax Income	1,151.57		
School Construction Aid	6,783.98		
		$ 23,583.75	
Transfer From Surplus		47,000.00	
Interest on Taxes		4,023.53	
Motor Vehicle Permits		31,599.00	
Business Licenses and Permits		535.11	
Vital Statistics		416.50	
Recording Liens and Wages		775.00	
Dog License Fees		1,246.04	
Municipal Court		400.00	
Water Department		8,375.00	
Town Road Aid		5,180.00	
Sale of Nesmith School		25,000.00	
Parking Meter Bond Fund		4,653.15	
		152,787.08	
Other Credits:			
Subsequent Assessments		573.,89	
Total Income			153,360.97
EXCESS ESTIMATED REVENUE OVER ACTUAL			$ 3,949.57

CITY OF FRANKLIN

STATEMENT OF BUDGETARY APPROPRIATIONS AND EXPENDITURES FOR THE FISCAL YEAR ENDED DECEMBER 15, 1960

EXHIBIT A — SCHEDULE 2C

Functions and Activity	Carried From 1959	Original Appropriations	Cash Receipts	Subsequent Approp. Transfers and Other Credits	Total Credits	Expenses Bills	Expenses Payrolls	Transfers and Charges	Total Debits	Balances Unexpend. Overexp.*	Carried to 1961
General Government											
Mayor		$ 1,000.00			$ 1,000.00	$ 500.00	$ 500.00		$ 1,000.00		
City Treasurer		3,005.00			3,005.00	2,483.91	250.00		2,733.91	$ 271.09	
City Clerk and Tax Collector		8,660.50	$ 152.80		8,813.30	1,576.61	7,036.54		8,613.15	200.15	
City Solicitor		1,200.00			1,200.00		1,200.00		1,200.00		
City Assessors		4,803.10			4,803.10	589.73	4,104.18		4,693.91	109.19	
Elections and Registration		2,778.00	28.00		2,806.00	414.46	2,368.00		2,782.46	23.54	
Municipal Court		400.00	2,102.62		2,502.62		1,835.72	$ 400.00	2,235.72	266.90	
Memorial Hall		10,500.00	75.00		10,575.00	5,841.74	3,382.35		9,224.09	1,350.91	
Insurance		10,991.14	430.01		11,421.15	11,126.39			11,126.39	294.76	
Purchasing Agent		1,040.00			1,040.00		1,060.00		1,060.00	20.00*	
Public Safety											
Police Department		31,294.02	1,704.19	$ 3,311.85	36,310.06	6,497.07	28,348.87	1,061.30	35,907.24	402.82	
Fire Department and Fire Alarm		36,125.37	1,349.19		37,474.56	6,761.71	28,762.79	262.33	35,786.83	1,687.73	
Probation Department		300.00			300.00		300.00		300.00		

Exhibit A — Schedule 2C (Continued)

Functions and Activity	Carried From 1959	Original Appropri-ations	Cash Receipts	Subsequent Approp. Transfers and Other Credits	Total Credits	Expenses Bills	Expenses Payrolls	Transfers and Charges	Total Debits	Balances Unexpend. Overexp.*	Carried to 1961
Conservation of Health											
Health Department		1,100.00			1,100.00		1,000.30		1,000.30	99.70	
Visiting Nurse Ass'n.		2,500.00			2,500.00		2,500.00		2,500.00		
Franklin Hospital		2,500.00			2,500.00	2,500.00			2,500.00		
Vital Statistics		150.00			150.00		139.00		139.00	11.00	
Public Works		126,201.72	5,188.84	10,214.43							
Street Lighting		14,351.28			141,604.99	85,770.01	62,013.14	14.40	147,797.55	6,192.56*	
Daniell Park					14,351.28	14,413.83			14,413.83	62.55*	
Development		1,000.00	103.00		1,103.00	20.66			20.66	1,082.34	
Webster Lake Development	$ 116.53		100.00		216.53						$ 216.53
Town Road Aid		935.99	11,998.65		12,934.64	7,317.93	567.10	5,180.00	13,065.03	130.39*	
Planning and Development		300.00			300.00	73.95			73.95	226.05	
Libraries											
Public Library		13,102.46			13,102.46	13,102.40			13,102.40	.06	
Charities											
Overseer of the Poor		38,000.00	1,152.95		39,152.95	38,000.00			38,000.00	1,152.95	
Recreation											
Memorial Day		500.00	24.99		524.99	510.00			510.00	14.99	
Parks and Playgrounds		14,000.00	213.84	891.13	15,104.97	3,576.61	10,231.69	146.24	13,954.54	1,150.43	
Public Service Enterprises											
Cemeteries		6.00			6.00	6.00			6.00		

Exhibit A — Schedule 2C (Continued)

Functions and Activity	Carried From 1959	Original Appropri-ations	Cash Receipts	Subsequent Approp. Transfers and Other Credits	Total Credits	Expenses Bills	Expenses Payrolls	Transfers and Charges	Total Debits	Balances Unexpend. Overexp.*	Carried to 1961
Unclassified											
Civil Defense		350.00	53.80		403.80	300.75			300.75	103.05	
Damages and Legal		200.00			200.00					200.00	
Discounts, Abatements and Refunds				2,069.00	2,069.00			12,414.69	12,414.69	10,345.69*	
Clock Maintenance		50.00			50.00	50.00			50.00		
City Reports		2,202.28			2,202.28	2,150.28			2,150.28	52.00	
Soldiers Memorial (Capital Improvement)	4,000.00				4,000.00						4,000.00
Contingency Fund		2,000.00			2,000.00	317.50			317.50	1,682.50	
Social Security		2,600.00			2,600.00	2,437.80		121.04	2,558.84	41.16	
Inaugural		100.00			100.00	100.00			100.00		
Sanbornton Tax		72.60			72.60	69.30			69.30	3.30	
Christmas Lighting		200.00			200.00	200.00			200.00		
Rent of Land		25.00			25.00	25.00			25.00		
Tax Revaluation		18,083.08			18,083.08	17,743.06	170.01		17,913.07	170.01	
Purchasing Department Miscellaneous		250.00	14.51		264.51	264.16			264.16	.35	
Bonded Debt Retirement Tax		277.35			277.35					277.35	
1958 Tax Refund		1,940.00			1,940.00	1,940.85			1,940.85	.85*	
Lakes Region Industrial Park		1,000.00			1,000.00	1,000.00			1,000.00		
Interest on Debt											
Interest on Temporary Loans In Anticipation of Taxes, Notes and Bonded Debt		36,100.00			36,100.00	26,262.25		11,471.34	37,733.59	1,633.59*	

Exhibit A — Schedule 2C (Continued)

Functions and Activity	Carried From 1959	Original Appropri-ations	Cash Receipts	Subsequent Approp. Transfers and Other Credits	Total Credits	Expenses Bills	Expenses Payrolls	Transfers and Charges	Total Debits	Balances Unexpend. Overexp.*	1961 Carried to
Indebtedness											
Bonded Debt		103,457.67			103,457.67	103,266.36			103,266.36	191.31	
Reduction of Anticipation Loan		5,000.00			5,000.00					5,000.00	
Payments to Other Divisions											
Taxes Paid to County		43,571.00			43,571.00	43,571.38			43,571.38	.38*	
Taxes Paid to Schools		385,000.00			385,000.00	385,000.00			385,000.00		
GRAND TOTALS	$4,116.53	$929,223.56	$24,692.39	$16,486.41	$974,518.89	$785,781.70	$155,769.69	$31,071.34	$972,622.73	$2,320.37*	$4,216.53

CITY OF FRANKLIN

SUMMARY OF CASH RECEIPTS AND DISBURSEMENTS FOR THE FISCAL YEAR ENDED DECEMBER 15, 1960

EXHIBIT A — SCHEDULE 2D

Cash in Bank December 15, 1959		$$ 38,458.41
Cash Receipts		
Accounts Receivable	$ 3,020.98	
State of New Hampshire:		
Accounts Receivable	16,789.91	
Taxes Receivable	771,392.78	
Head Taxes Receivable	16,260.00	
Penalties, Interest, etc. (Head Taxes)	466.50	
Unredeemed Tax Sales	6,028.08	
Surplus	261.15	
Withholding Taxes	13,540.76	
Social Security	6,382.40	
Blue Cross	2,584.16	
Health Insurance	315.72	
Tax Anticipation Loans	493,848.66	
Estimated Revenue	69,298.43	
Appropriations	24,431.24	
Water Department	8,375.00	
Nesmith School—Option	24,500.00	
Bounties	20.00	
Total Cash Receipts		1,457,515.77
Total Cash		1,495,974.18
Cash Disbursements		
Bounties	25.00	
Tax Refunds	5,259.91	
Head Tax	65.00	
Tax Sale and Tax Deeds	10,284.91	
Withholding Taxes	13,367.28	
Social Security	6,366.01	
Blue Cross	2,590.85	
Health Insurance	361.90	
Tax Anticipation Loans	450,000.00	
State of New Hampshire Head Tax	15,085.50	
Estimated Revenue	3,350.42	
Appropriations	941,551.39	
Charges to Head Tax Income	339.93	
Total Cash Disbursements		1,448,648.10
CASH IN BANK DECEMBER 15, 1960		$ 47,326.08

CITY OF FRANKLIN

COMPARATIVE BALANCE SHEET

GENERAL FUND

EXHIBIT A — SCHEDULE 3

	December 15, 1959	December 15, 1960	Increase Decrease*
Assets			
Cash on Hand and in Bank	$ 38,558.41	$ 47,426.08	$ 8,867.67
Accounts Receivable	727.28	1,891.93	1,164.65
Taxes Receivable (Net)	124,940.69	119,513.41	5,427.28*
Unredeemed Tax Sales	11,228.07	15,354.33	4,126.26
Property Acquired by Tax Deeds	1,224.81	1,250.11	25.30
Head Taxes Receivable	4,980.00	5,950.00	970.00
Due From State of New Hampshire	5,837.18	1,505.00	4,332.18*
TOTAL ASSETS	$187,496.44	$192,890.86	$ 5,394.42
Liabilities			
Temporary Loans in Anticipation of Taxes	95,000.00	150,000.00	55,000.00
Accrued Withholdings	809.49	1,120.40	310.91
Reserve for Head Tax	5,698.00	6,597.50	899.50
Parking Meter Unexpended Balance	6,074.43	12,678.70	6,604.27
Nesmith School Option	500.00		500.00*
Unexpended Appropriation Balances Carried to Subsequent Year	4,116.53	4,216.53	100.00
Surplus	75,297.99	18,277.73	57,020.26*
TOTAL LIABILITIES	$187,496.44	$192,890.86	$ 5,394.42

CITY OF FRANKLIN

COMPARISON OF BUDGETARY ESTIMATED REVENUE WITH ACTUAL REVENUE FOR THE FISCAL YEAR ENDED DECEMBER 15, 1960

EXHIBIT A — SCHEDULE 4

	Budgetary Estimate	Actual Revenue
State of New Hampshire:		
Savings Bank Tax	$ 1,300.00	$ 1,370.12
Railroad Tax	1,500.00	1,500.00
Interest and Dividend Tax	9,979.45	9,979.45
Flood Control	3,000.00	2,798.63
Interest on Taxes	2,760.00	4,023.53
Motor Vehicle Permits	29,000.00	31,599.00
Business Licenses and Permits	1,500.00	1,310.11
Dog License Fees	1,200.00	1,246.04
Vital Statistics	300.00	416.50
Municipal Court	400.00	400.00
Class B—Town Road Aid	5,180.00	5,180.00
Head Tax Income	1,100.00	1,151.57
School Building Aid	6,549.69	6,783.98
Water Department	8,375.00	8,375.00
Yield Tax	400.00	
Parking Lot Bonds	4,653.15	4,653.15
Parking Meters	6,146.75	*
Surplus	47,000.00	47,000.00
Sale of Nesmith School	25,000.00	25,000.00
Parking Area Contracts	1,966.50	
Subsequent Assessments		573.89
	$157,310.54	$153,360.97
	153,360.97	
EXCESS ESTIMATED REVENUE OVER ACTUAL	$ 3,949.57	

*Parking Meter transfer of $6,000.00 made directly to Highway and Police Department.

CITY OF FRANKLIN

GENERAL INDEBTEDNESS BALANCE SHEET

AS AT DECEMBER 15, 1960

EXHIBIT B

ASSETS

Cash in Banks:		
School Equipment, Reconstruction and Alteration Bonds	$ 464.75	
Public Improvement—Parking Area	18,347.71	
Public Improvement—Water System	21,385.04	
Permanent Public Improvement Bonds	775.21	
Total Cash		$ 40,972.71
Public Debt—Bonds and Notes	682,000.00	
Due From Water Works	56,000.00	
		738,000.00
TOTAL ASSETS		$778,972.71

CITY OF FRANKLIN

GENERAL INDEBTEDNESS BALANCE SHEET

AS AT DECEMBER 15, 1960

EXHIBIT B

LIABILITIES

Schedule Number			
	Serial Bonds:		
1	Water Works	$ 56,000.00	
1	Public Improvement (Municipal Garage)	6,000.00	
	School Alteration and Equipment	10,000.00	
	Reconstruction Daniel Webster Bridge	45,000.00	
	Heating Plant—City Hall and Library	3,000.00	
	Elementary School	264,000.00	
	Street Construction	106,000.00	
	Permanent Public Improvements	40,000.00	
	Parking Area	70,000.00	
	Public Improvements	40,000.00	
	Water System	90,000.00	
	Total Bonds		$730,000.00
	Notes:		
1	Odell Park Cottage	4,000.00	
1	Odell Memorial Arch	4,000.00	
	Total Notes		8,000.00
	Unexpended Balances:		
	School Alteration and Equipment	464.75	
	Permanent Public Improvement	775.21	
	Permanent Public Parking Area	18,347.71	
	Permanent Public Water and Improvement	21,385.04	
	Total Unexpended Balances		40,972.71
	TOTAL LIABILITIES		$778,972.71

CITY OF FRANKLIN

SCHEDULE OF BONDS AND NOTES OUTSTANDING AS AT DECEMBER 15, 1960

EXHIBIT B — SCHEDULE 1

Description	Date of Issue	Date of Maturity	Rate	Original Amount	Bonds Outstanding
Bonds:					
Water	1948	7-1-61/68	2¼%	$145,000.00	$ 56,000.00
Municipal Garage	1952	11-1-61/62	1¾%	30,000.00	6,000.00
School Alterations	1955	5-1-61	1.7%	60,000.00	10,000.00
Reconstruction Daniel Webster Bridge	1956	6-1-61/65	2.7%	85,000.00	45,000.00
Heating Plant City Hall and Library	1956	8-1-61	2.75%	23,000.00	3,000.00
Elementary School	1957	9-1-61/77	3.90%	324,000.00	264,000.00
Street Construction	1957	6-1-61/71	3.50%	136,000.00	106,000.00
Permanent Public Improvement	1958	6-1-61/68	2.70%	50,000.00	40,000.00
Parking Area	1959	7-1-61/67	3.50%	80,000.00	70,000.00
Public Improvement	1959	9-1-61/68	3.50%	45,000.00	40,000.00
Water System	1959	9-1-61/69	3.50%	100,000.00	90,000.00
Total Bonds Outstanding					$730,000.00
Notes:					
Odell Park Cottage	1935	Demand	4%	4,000.00	
Odell Memorial Arch	1935	Demand	4%	4,000.00	
Total Notes Outstanding					8,000.00
TOTAL INDEBTEDNESS					$738,000.00

RECONCILIATION OF INDEBTEDNESS

General Indebtedness, December 15, 1959		$837,000.00	
Less: Retirement of Indebtedness			
Bonds—City	$88,000.00		
Notes—City	4,000.00		
Bonds—Water Works	7,000.00		
		99,000.00	
GENERAL INDEBTEDNESS DECEMBER 15, 1960			$738,000.00

CITY OF FRANKLIN

TRUST FUNDS BALANCE SHEET AS AT DECEMBER 15, 1960

EXHIBIT C

ASSETS

Schedule Number			
	Cash:		
1	Commercial Deposits	$ 2,508.14	
1	Savings Banks	37,559.16	
	Total Cash		$ 40,067.30
	Investments:		
1	Railroad Stocks	4,210.00	
1	Public Utility Stocks	19,306.85	
1	Bank Stocks	20,175.28	
1	Other Stocks	2,315.68	
1	Notes Receivable	8,000.00	
1	Investment Trusts	30,836.38	
	Total Investments		84,844.19
	TOTAL ASSETS		$124,911.49

CITY OF FRANKLIN

TRUST FUNDS BALANCE SHEET AS AT DECEMBER 15, 1960

EXHIBIT C

LIABILITIES

Schedule Number			
	Trust Funds:		
1	Charity Trust Funds	$ 22,233.79	
1	Cemetery Trust Funds	39,484.76	
1	Other Cemetery Trust Funds	1,100.00	
1	Franklin Public Library	30,979.39	
1	Odell Park Trust Fund	16,041.45	
1	Franklin History Committee	3.32	
1	Daniel Webster Memorial Committee	355.45	
1	Duffy Scholarship Fund	2,101.02	
	Total Trust Funds		$112,299.18
	Other Funds:		
1	Franklin Park Commission	1,582.01	
1	Odell Memorial Arch Fund Notes	4,000.00	
1	Odell Park Cottage Notes	4,000.00	
	Franklin Parent-Teachers Award	100.00	
	Franklin School District	422.16	
	Total Other Funds		10,104.17
	Unexpended Income		2,508.14
	TOTAL LIABILITIES		$124,911.49

CITY OF FRANKLIN

SCHEDULE OF TRUST FUNDS AS AT DECEMBER 15, 1960

EXHIBIT C — SCHEDULE 1

Description	Number of Shares	Serial Number or Bank Book No.	Balance Dec. 15 1959	Interest Deposit or Investment	With-drawals	Balance Dec. 15 1960	Cash	Investment
CHARITY TRUST FUNDS								
Frank H. Chapman Fund:								
Franklin Savings Bank		36533	$ 3,000.00	$ 121.20	$ 121.20	$ 3,000.00	$ 3,000.00	
Mary J. Colby Fund:								
Franklin Co-operative Bank		398	3,300.00	116.49	116.49	3,300.00	3,300.00	
Franklin Savings Bank		18528	1,451.97	102.37	58.62	1,495.72	1,495.72	
The Hanover Bank	1	H25385)						
The Hanover Bank	2	H10902)						
The Hanover Bank	5	H74971)						
The Hanover Bank	26	H80798)	1,044.20	84.00	127.75	1,000.45		$ 1,000.45
The Hanover Bank	1	H77425)						
The Hanover Bank	1	H119626)						
The Hanover Bank	3	H116031)						
The Hanover Bank	4	H164804						
Continental Illinois National Bank and Trust Co.	5	cc/o 92939)						
Continental Illinois National Bank and Trust Co.	7	cc/o 176490)						
Continental Illinois National Bank and Trust Co.	25	cc/o 70947)						
Continental Illinois National Bank and Trust Co.	1	cc/o 182425)	2,201.48	208.00	208.00	2.201.48		2,201.48
Continental Illinois National Bank and Trust Co.	7	cc/o 220502)						
Continental Illinois National Bank and Trust Co.	1	cc/o 227868)						
Continental Illinois National Bank and Trust Co.	1	cc/o 279436)						
Continental Illinois National Bank and Trust Co.	5	cc/o 269842)						

TRUST FUNDS (Continued)

Description	Number of Shares	Serial Number or Bank Book No.	Balance Dec. 15 1959	Interest Deposit or Investment	With-drawals	Balance Dec. 15 1960	Cash	Investment
First National Bank of Boston	22	184745)						
First National Bank of Boston	1	320737)						
First National Bank of Boston	1	306330)	1,011.66	90.30	90.30	1,011.66		1,011.66
First National Bank of Boston	6	SDO 19281)						
Manufacturers Trust Company of New York	25	C046716)						
Manufacturers Trust Company of New York	6	016446)						
Manufacturers Trust Company of New York	2	068455)	1,330.72	172.80	172.80	1,330.72		1,330.72
Manufacturers Trust Company of New York	2	0124104)						
Manufacturers Trust Company of New York	1	0142540)						
Manufacturers Trust Company of New York	36	X025670)						
Ellen F. Draper Fund:								
Franklin Savings Bank		36561	418.14	16.88	16.88	418.14	418.14	
American Telephone and Telegraph	20	B139536)	2,820.50	198.00	198.00	2,820.50		2,820.50
American Telephone and Telegraph	40	E043284)						
Ranson F. Evans Fund:								
Franklin Savings Bank		35188	325.60	13.14	13.14	325.60	325.60	
Southern California Edison Preferred	40	ND4624	1,674.40	104.00	104.00	1,674.40		1,674.40
Rowell Fund:								
Franklin Savings Bank		31411	1,370.12	55.34	55.34	1,370.12	1,370.12	
Norfolk and Western Railway Preferred	80	PF993	2,285.00	80.00	80.00	2,285.00		2,285.00
TOTAL CHARITY TRUST FUNDS			$ 22,233.79	$ 1,362.52	$ 1,362.52	$ 22,233.79	$ 9,909.58	$ 12,324.21

TRUST FUNDS (Continued)

Description	Number of Shares	Serial Number or Bank Book No.	Balance Dec. 15 1959	Interest Deposit or Investment	With-drawals	Balance Dec. 15 1960	Cash	Investment
CEMETERY TRUST FUNDS:								
First National Bank of St. Louis, Mo.	20	D13691	$ 822.50)		$ 29.60	$ 792.90		$ 792.90
First National Bank of St. Louis, Mo.	4	E3395	178.60)	$ 99.60	99.60	178.60		178.60
First National Bank of St. Louis, Mo.	2	E20040)						
Morgan Guaranty Trust Company of New York	30	09123	1,390.00	132.00	132.00	1,390.00		1,390.00
National Shawmut Bank of Boston	40	35091	940.00	96.00	96.00	940.00		940.00
Pittsburgh National Bank	43	C015069)						
Pittsburgh National Bank	1	C015068)						
Pittsburgh National Bank	15	C015066)	1,451.43	174.60	174.60	1,451.43		1,451.43
Pittsburgh National Bank	1	C015067)						
Pittsburgh National Bank	60	C032975)						
Franklin Savings Bank		35187	2,000.00	80.80	80.80	2,000.00	$ 2,000.00	
Franklin Savings Bank		38041	619.24	58.32	24.98	652.58	652.58	
Franklin Co-operative Bank		34	5,000.00	178.27	178.27	5,000.00	5,000.00	
Massachusetts Investors Trust	357	B35188						
Massachusetts Investors Trust	15	M112085)						
Massachusetts Investors Trust	28	M657593)						
Massachusetts Investors Trust	158	B38008)						
Massachusetts Investors Trust	530	M314623)						
Massachusetts Investors Trust	13	M432398)	14,878.60	1,489.99	1,493.73	14,874.86		14,874.86
Massachusetts Investors Trust	14	M221442)						
Massachusetts Investors Trust	11	M578743)						
Massachusetts Investors Trust	2252	M878062)						
Massachusetts Investors Trust	40	P75735)						
Massachusetts Investors Trust	58	P292677)						
Massachusetts Investors Trust	31	P476862)						
Massachusetts Investors Trust	55	P690125)						

TRUST FUNDS (Continued)

Description	Number of Shares	Serial Number or Bank Book No.	Balance Dec. 15 1959	Interest Deposit or Investment	With-drawals	Balance Dec. 15 1960	Cash	Investment
Boston Edison Company	100	C43574	4,856.18			4,856.18		4,856.18
Boston Edison Company	10	C0145905	450.00	363.00	363.00	450.00		450.00
Boston Edison Company	11	BC/O 183681	624.25			624.25		624.25
Franklin Co-operative Bank		983	1,375.75	48.55	48.55	1,375.75	1,375.75	
Chemical Bank New York Trust Company	56	E5352)						
Chemical Bank New York Trust Company	100	H14039)	4,898.21	374.40	374.40	4,898.21		4,898.21
TOTAL CEMETERY TRUST FUNDS			$ 39,484.76	$ 3,095.53	$ 3,095.53	$ 39,484.76	$ 9,028.33	$ 30,456.43
OTHER CEMETERY TRUST FUNDS								
Joseph S. Matthews Fund:								
New Hampshire Fire Insurance Company	10	B41826	443.60	21.50	46.32	418.78		418.78
Franklin Savings Bank		46254	56.40	27.08	2.26	81.22	81.22	
Charlotte Burleigh Fund (Webster Place Cemetery)								
Franklin Savings Bank		47774	500.00	20.20	20.20	500.00	500.00	
John Lyon Lot (Webster Place Cemetery)								
Franklin Savings Bank		47856	100.00	4.04	4.04	100.00	100.00	
TOTAL OTHER CEMETERY TRUST FUNDS			$ 1,100.00	$ 72.82	$ 72.82	$ 1,100.00	$ 681.22	$ 418.78
FRANKLIN PUBLIC LIBRARY								
Mary D. Aiken Fund:								
Pennsylvania Railroad	20	B39424	$ 550.00	$ 5.00	$ 5.00	$ 550.00		$ 550.00

TRUST FUNDS (Continued)

Description	Number of Shares	Serial Number or Bank Book No.	Balance Dec. 15 1959	Interest Deposit or Investment	With-drawals	Balance Dec. 15 1960	Cash	Investment
Anna G. Blodgett Fund:								
Franklin Savings Bank		36042	26.08	88.86	2.20	112.74	$ 112.74	
Kansas Power and Light Preferred 4½%	10	NP/c 708	1,030.00	45.00	45.00	1,030.00		1,030.00
National City Bank of New York	30	C0252490)						
National City Bank of New York	1	C0440641)	837.25	96.00	151.95	781.30		781.30
National City Bank of New York	1	C0472262)						
Chemical Bank New York Trust	35	E8224	985.00	84.00	84.00	985.00		985.00
Pennsylvania Company	30	B56060)						
Pennsylvania Company	1	F121640)	1,061.42	77.55	108.26	1,030.71		1,030.71
Pennsylvania Company	2	F128387)						
First Pennsylvania Banking and Trust Company	1	F179071						
Union Electric Company of Missouri	10	TSLO 2312	1,060.25	45.00	45.00	1,060.25		1,060.25
Frank and Ella Chapman Fund:								
Pennsylvania Railroad	40	B39424	1,100.00	10.00	10.00	1,100.00		1,100.00
Jeremiah Clark Fund:								
Franklin Savings Bank		34688	29.50	1.18	1.18	29.50	29.50	
Franklin Savings Bank		36648	1,000.00	40.40	40.40	1,000.00	1,000.00	
Contributors Fund:								
Narragansett Electric Co.—Cumulative Pref. 4½%	20	P06306	1,110.00	45.00	45.00	1,110.00		1,110.00
Franklin Savings Bank		34690	952.00	139.79	39.79	1,052.00	1,052.00	
Frederick H. Daniell Fund:								
Franklin Savings Bank		34692	1,067.50	43.10	43.10	1,067.50	1,067.50	
Michael and Mary Duffy Fund:								
Franklin Savings Bank		34689	715.00	28.88	28.88	715.00	715.00	
Public Service Company of New Hampshire	22	NP04188	2,200.00	73.70	73.70	2,200.00		2,200.00

TRUST FUNDS (Continued)

Description	Number of Shares	Serial Number or Bank Book No.	Balance Dec. 15 1959	Interest Deposit or Investment	With-drawals	Balance Dec. 15 1960	Cash	Investment
Frank L. Morrison Fund:								
Pennsylvania Railroad	10	B39424	275.00	2.50	2.50	275.00		275.00
Helen Pike Parsons Fund:								
Franklin Savings Bank		34304	106.90	6.78	4.30	109.38	109.38	
Great Northern Paper Company	25	30354	962.50	20.00	20.00	962.50		962.50
New Hampshire Fire Insurance Company	20	B18432)						
New Hampshire Fire Insurance Company	1	B38197)	930.60	46.20	48.68	928.12		928.12
New Hampshire Fire Insurance Company	1	C60966)						
Mary A. Proctor Fund:								
Franklin Savings Bank		33097	306.57	62.97	12.36	357.18	357.18	
Bankers Trust Company of New York	20	E193557)						
Bankers Trust Company of New York	4	E231398)	1,092.50	82.56	82.56	1,092.50		1,092.50
Bankers Trust Company of New York	24	B19154)						
Chase Manhattan Bank	38	068553)						
Chase Manhattan Bank	4	0159528)	1,140.93	100.80	151.41	1,090.32		1,090.32
Alvah W. Sulloway Fund:								
Franklin Savings Bank		34691	1,054.90	51.49	42.57	1,063.82	1,063.82	
Brown Company, Common Stock	28	B862	—0—					
Alvah W. Sulloway Fund:								
Massachusetts Investors Trust	17	M21364)						
Massachusetts Investors Trust	17	M314621)						
Massachusetts Investors Trust	68	M878060)	498.76	43.99	52.91	489.84		489.84
Massachusetts Investors Trust	1	P75733)						
Massachusetts Investors Trust	1	P292679)						
Massachusetts Investors Trust	1	P690123)						

TRUST FUNDS (Continued)

Description	Number of Shares	Serial Number or Bank Book No.	Balance Dec. 15 1959	Interest Deposit or Investment	With-drawals	Balance Dec. 15 1960	Cash	Investment
Chapman, Aiken and Morrison Fund:								
Franklin Savings Bank		34693	80.03	3.22	3.22	80.03	80.03	
Harriet Sanborn Jones Fund:								
Franklin Savings Bank		17740	100.00	4.04	4.04	100.00	100.00	
Florence N. Greeley Fund:								
Franklin Savings Bank		19960	300.00	12.12	12.12	300.00	300.00	
Edgar Amos Jones Fund:								
Franklin Savings Bank		30979	100.00	4.04	4.04	100.00	100.00	
Dr. John Henry Sanborn Fund:								
Franklin Savings Bank		30978	100.00	4.04	4.04	100.00	100.00	
Warren Fisher Daniell Fund:								
Franklin Savings Bank		48044	300.00	12.12	12.12	300.00	300.00	
Harriet and Barron Shirley Fund:								
Franklin Savings Bank		47244	527.75	56.15	21.15	562.75	562.75	
Elsie Y. Closson Fund:								
Franklin Savings Bank		48479	2,000.00	80.80	80.80	2,000.00	2,000.00	
Frances M. O. Carter Fund:								
The George Putnam Fund	100	120032)						
The George Putnam Fund	100	A49263)	1,632.74	88.62	97.74	1,623.62		1,623.62
The George Putnam Fund	6	A166062)						
The George Putnam Fund	7	A192222)						
Eaton and Howard Fund	100	79646)						

TRUST FUNDS (Continued)

Description	Number of Shares	Serial Number or Bank Book No.	Balance Dec. 15 1959	Interest Deposit or Investment	With-drawals	Balance Dec. 15 1960	Cash	Investment
Eaton and Howard Fund	1	126466)						
Eaton and Howard Fund	2	90963)						
Eaton and Howard Fund	103	146118)						
Eaton and Howard Fund	4	162710)	3,372.91	168.89	169.13	3,372.67		3,372.67
Eaton and Howard Fund	4	183068)						
Eaton and Howard Fund	4	209620)						
Eaton and Howard Fund	4	230664)						
Eaton and Howard Fund	5	253889)						
Eaton and Howard Fund	233	306944)						
Eaton and Howard Fund	6	277502)						
Franklin Savings Bank		45412	453.38	27.67	18.31	462.74	462.74	
Boston Edison Company	25	CO 138022)						
Boston Edison Company	2	CO 147035)	1,516.92	90.00	90.00	1,516.92		1,516.92
Boston Edison Company	3	BC/O 193397)						
Mary Shepard Willey Fund:								
Franklin Savings Bank		48750	268.00	10.82	10.82	268.00	268.00	
TOTAL FRANKLIN PUBLIC LIBRARY			$ 30,844.39	$ 1,803.28	$ 1,668.28	$ 30,979.39	$ 9,780.64	$ 21,198.75
ODELL PARK TRUST FUNDS								
Franklin Savings Bank		37125	$ 3,074.64	$ 131.17	$ 124.15	$ 3,081.66	$ 3,081.66	
Franklin Savings Bank		34454	2,478.12	100.10	100.10	2,478.12	2,478.12	
Brown Company, Common Stock	28	B861	—0—					
Brown Company, Common Stock	1	B05785	6.28			6.28		$ 6.28
Massachusetts Investors Trust	379	B34264)						
Massachusetts Investors Trust	17	M21365)						
Massachusetts Investors Trust	12	M112084)						

TRUST FUNDS (Continued)

Description	Number of Shares	Serial Number or Bank Book No.	Balance Dec. 15 1959	Interest Deposit or Investment	With-drawals	Balance Dec. 15 1960	Cash	Investment
Massachusetts Investors Trust	408	M314622)						
Massachusetts Investors Trust	11	M221441)						
Massachusetts Investors Trust	10	M432397)						
Massachusetts Investors Trust	8	M578742)	10,482.41	1,145.76	1,152.78	10,475.39		10,475.39
Massachusetts Investors Trust	21	M657592)						
Massachusetts Investors Trust	1732	M878061)						
Massachusetts Investors Trust	31	P75734)						
Massachusetts Investors Trust	45	P292678)						
Massachusetts Investors Trust	23	P476861)						
Massachusetts Investors Trust	42	P690124)						
TOTAL ODELL PARK TRUST FUNDS			$ 16,041.45	$ 1,377.03	$ 1,377.03	$ 16,041.45	$ 5,559.78	$ 10,481.67
DANIEL WEBSTER MEMORIAL COMMITTEE								
Franklin Savings Bank		35599	$ 355.45	$ 14.34	$ 14.34	$ 355.45	$ 355.45	
FRANKLIN PARENT-TEACHERS TRUST								
Bessie C. Rowell Award:								
Boston Edison Company—Capital Stock	2	C0129707	$ 100.00	$ 6.00	$ 6.00	$ 100.00		$ 100.00
FRANKLIN HISTORY COMMITTEE								
Clara E. Rowell Fund:								
Franklin Savings Bank		19204	$ 3.32			$ 3.32	$ 3.32	
FRANKLIN SCHOOL DISTRICT								
Y A C Bell Tower Fund:								
Franklin Savings Bank		39219	$ 405.80	$ 16.36		$ 422.16	$ 422.16	

TRUST FUNDS (Continued)

Description	Number of Shares	Serial Number or Bank Book No.	Balance Dec. 15 1959	Interest Deposit or Investment	With-drawals	Balance Dec. 15 1960	Cash	Investment
DUFFY SCHOLARSHIP FUND								
Franklin Savings Bank		38054	236.67	9.54	9.54	236.67	236.67	
American Telephone and Telegraph	15	S818555)	1,864.35	148.52	148.52	1,864.35		1,864.35
American Telephone and Telegraph	30	D850488)						
TOTAL DUFFY SCHOLARSHIP FUND			$ 2,101.02	$ 158.06	$ 158.06	$ 2,101.02	$ 236.67	$ 1,864.35
FRANKLIN PARK COMMISSION								
Webster Park Fund:								
Franklin Savings Bank		21913	$ 1,917.12	$ 1,986.97	$ 2,322.08	$ 1,582.01	$ 1,582.01	
ODELL MEMORIAL ARCH								
Note of City of Franklin—4% Note*			$ 4,000.00	$ 160.00	$ 160.00	$ 4,000.00		$ 4,000.00
ODELL PARK COTTAGE								
Note of City of Franklin—4% Note*			$ 4,000.00	$ 160.00	$ 160.00	$ 4,000.00		$ 4,000.00

* NOTE: Interest transferred directly to Parks and Playgrounds $320.00

SUMMARY OF TRUST FUNDS							
Charity Trust Funds	22,233.79	1,362.52	1,362.52	22,233.79	9,909.58	12,324.21
Cemetery Trust Funds	39,484.76	3,095.53	3,095.53	39,484.76	9,028.33	30,456.43
Other Cemetery Trust Funds	1,100.00	72.82	72.82	1,100.00	681.22	418.78
Franklin Public Library Funds	30,844.39	1,803.28	1,668.28	30,979.39	9,780.64	21,198.75
Odell Park Trust Funds	16,041.45	1,377.03	1,377.03	16,041.45	5,559.78	10,481.67
Daniel Webster Memorial Committee	355.45	14.34	14.34	355.45	355.45	

TRUST FUNDS (Continued)

Description	Number of Shares	Serial Number or Bank Book No.	Balance Dec. 15 1959	Interest Deposit or Investment	With-drawals	Balance Dec. 15 1960	Cash	Investment
Franklin Parent-Teachers Award			100.00	6.00	6.00	100.00		100.00
Franklin History Committee			3.32			3.32	3.32	
Franklin School District			405.80	16.36		422.16	422.16	
Duffy Scholarship			2,101.02	158.06	158.06	2,101.02	236.67	1,864.35
Franklin Park Commission			1,917.12	1,986.97	2,322.08	1,582.01	1,582.01	
Odell Memorial Arch and Odell Park Notes			8,000.00	320.00	320.00	8,000.00		8,000.00
GRAND TOTALS			$122,587.10	$ 10,212.91	$ 10,396.66	$122,403.35	$ 37,559.16	$ 84,844.19

CITY OF FRANKLIN

OVERSEER OF THE POOR

STATEMENT OF CASH RECEIPTS AND DISBURSEMENTS FOR THE FISCAL YEAR ENDED DECEMBER 15, 1960

EXHIBIT D

Cash in Bank December 15, 1959		$ —0—
Receipts*		
City of Franklin		38,000.00
Disbursements		
Regular Aid	$ 13,999.48	
Child Boarders	2,787.68	
Adult Boarders	358.91	
Administration Expenses	3,378.53	
City Expense	439.68	
Old Age Assistance	16,472.92	
Miscellaneous	285.65	
Total Disbursements		37,722.85
		277.15
Unexpended Balance to City of Franklin		261.15
BALANCE IN BANK DECEMBER 15, 1960		$ 16.00

* Does not include reimbursement to the City in the amount of $891.90.

CITY OF FRANKLIN

SCHOOL DISTRICT

STATEMENT OF CASH RECEIPTS AND DISBURSEMENTS FOR THE FISCAL YEAR ENDED DECEMBER 15, 1960

EXHIBIT E

Cash in Bank December 15, 1959		$ 143.93	
Receipts			
City of Franklin:			
Appropriation	$385,000.00		
Federal Aid	6,553.09		
Tuition	15,004.36		
Rentals	655.00		
Transportation	650.00		
School Lunch	6,906.60		
Miscellaneous and Reimbursements	1,366.62		
Total Receipts		416,135.67	
			$416,279.60
Disbursements			
Administration		17,165.02	
Instruction:			
Teachers' Salaries			
High School	114,310.07		
Elementary Schools	142,018.81		
Clerical Salaries	3,083.73		
Textbooks	6,624.88		
Supplies—Scholars	8,394.79		
Other Expenses and Supplies	4,669.64		
		279,101.92	
Operation and Maintenance:			
Janitors' Salaries	22,520.71		
Fuel and Heat	7,694.01		
Water, Light and Supplies	10,682.88		
Repairs and Miscellaneous	11,411.47		
		52,309.07	
Auxiliary Agencies:			
Health Supervision	3,955.91		
Transportation	6,734.88		
Other Special Activities	7,359.13		
Tuition	4,498.72		
		22,548.64	

Fixed Charges:			
Teachers' Retirement		16,252.11	
Contingencies		588.25	
School Lunch		6,906.60	
Capital Outlay:			
New Equipment	9,473.90		
Alterations and Building	4,271.96		
N.D.E.A.	6,515.77		
		20,261.63	
Total Disbursements			415,133.24
CASH IN BANK DECEMBER 15, 1960			$ 1,146.36

CITY OF FRANKLIN

PUBLIC LIBRARY

STATEMENT OF CASH RECEIPTS AND DISBURSEMENTS

FOR THE FISCAL YEAR ENDED DECEMBER 15, 1960

EXHIBIT F

Cash Balance December 15, 1959:		
Franklin National Bank	$ 199.50	
Franklin Savings Bank Number 13155	121.00	
Petty Cash	29.04	
		$ 349.54
Receipts		
City of Franklin—Appropriation	13,102.40	
From Trust Funds	1,619.75	
Book Losses	45.24	
Book Rentals	324.59	
Fines	776.86	
Memorial Book Shelf	43.33	
Hall Rentals	39.00	
Dividend—Franklin Savings Bank	6.83	
Miscellaneous	27.06	
Books and Magazines Sold	8.30	
Total Receipts		15,993.36
Total to be Accounted For		16,342.90
Disbursements		
Salaries	10,959.16	
Books Purchased	2,747.13	
Maintenance of Building and Land	1,823.30	
Gas	28.64	
Telephone	133.15	
New Equipment	227.96	
Supplies and Sundry Expense	155.20	
Miscellaneous	70.83	
Postage and Express	178.60	
Total Disbursements		16,323.97
CASH BALANCE DECEMBER 15, 1960		$ 18.93
Consisting of the Following Cash Verified:		
Franklin National Bank	1.99	
Franklin Savings Bank Number 13155	1.00	
Petty Cash	15.94	
	$ 18.93	

Police Department

John Pikor, Chief James C. Nowell, Jr., Deputy Chief

Court Cases From December 15, 1959 to December 15, 1960

Speeding	296
Passing over Yellow line	98
Operating under the influence of intoxicating liquor	32
Operating in a grossly careless manner	20
Operating without license	14
Operating after suspension of license	7
Operating after revocation of license	5
Operating at unreasonable speed	12
Operating to endanger	2
Operating unregistered vehicle	5
Operating vehicle not inspected	6
Operating vehicle without a muffler	4
Operating vehicle without brakes	1
Operating vehicle too closely	1
Operating vehicle without lights	1
Operating after the right to operate has been denied	1
Operating without a proof of financial responsibility	3
Operating vehicle without plates	2
Operating a Motorcycle with 3 persons	2
Leaving scene of accident	9
Leaving vehicle on highway	2
Fail to keep to the right of highway	10
Fail to stop for stop sign	45
Fail to stop for School bus displaying flashing red lights	5
Fail to stop for Police officer	2
Fail to give his right name to a Police officer	2
Fail to stop for Traffic lights	2
Fail to notify motor vehicle dept. of change of address	1
Allowing vehicle to make unnecessary noise	1
Allowing vehicle to make unnecessary noise by muffler	5
Allowing unlicensed person to operate motor vehicle	7
All night parking	19
Lascivious behavior	1
Defrauding by checks	3
Defrauding Taxi fare	2
Detached a hunting license	3
Drunks	27
Drunk and Disorderly	3
Simple Assault	11
Non-support	5
Buying beer for a minor	1

Giving intoxicating beverage to minors	6
Possessing beer in a vehicle	2
Maintaining a junk yard	1
Malicious damage to property	3
Indecent exposure	1
Commit an unnatural act	1
Contributing to the delinquency of minor female	1
Obstructing rear mirror view in vehicle	1
Carrying a loaded gun in vehicle	3
Using another person's license to hunt	1
Killing a deer after closed season	1
Firing fire crackers	1
Commit a brawl on public streets	4
Obtaining money on a false pretense	2
Petty larceny	4
Vagrancy	2
Using profane language	1
Breaking, entering and larceny in 8 places	1
Locked for safe keeping	11
Making a false statement to procure hunting license	1
Total cases	725

Received and investigated complaints	2,484
Doors found unlocked	208
Lodgers put up	133
Investigated accidents	181
Persons received minor injuries	31
Persons received serious injuries	8
Pedestrians received minor injuries	5
Police cruiser traveled	35,048 Miles
Gas used	3,873 Gallons
Oil used	107 Quarts
Cruiser running idle	891 Hours
Present reading to December 15, 1960	50,278 Miles
Parking meter fines paid at Police station	$ 1,291.50
Collection from streets parking meters	11,288.02
Collection from new parking lot	1,216.67
Total Collection	$13,796.19

I wish to take this opportunity to thank the Mayor, City Officials, all the citizens of Franklin and others for the fine cooperation given the Police Department.

Respectfully submitted,

JOHN PIKOR
Chief of Police

Franklin Fire Department
1960

Leland K. Wescott, Fire Chief

One chief and two assistants. Pay schedules: Chief, $4,108.00 per year. Two assistants, $291.20 each per year. Regular drivers, $3,463.20 each per year. Superintendent of Fire Alarm, $137.70 per year, $1.45 per hour. Clerk of Board of Engineers, $20.90 per year. Three Captains, $139.70 each per year. Captain of Rescue Squad, $25.00 per year. Three Lieutenants, $121.00 each per year. Three Clerks of Company, $95.15 each per year. Thirty-five call men, $80.00 each per year. Hourly pay, Captain, $1.60, Lieutenant, $1.45, Call men, $1.35.

CHIEF ENGINEER
Leland K. Wescott

FIRST ASSISTANT ENGINEER
Bernald Cook

SECOND ASSISTANT ENGINEER
Moise H. Mercier

Call Firemen

Hose Company No. 1, South Main Street Station—Captain, Earl Nowell, 9 call men, 1 substitute

Engine Company No. 1, Central Station—Captain, Arthur St. Jacques, 13 call men, 2 substitutes

Ladder Company No. 1, Central Station—Captain, Arthur Tilton, 13 call men, 2 substitutes

Rescue Squad, Central Station—Captain, Sherman Taylor, 10 men

Total manpower—6 permanent men, 35 call men, 5 substitutes

Permanent Firemen: Leland K. Wescott, Bernald Cook, Moise H. Mercier, Charles D. Cunningham, William Beckford, Lewis B. Marsh.

Total number of bell alarms answered	15 (4 false)
Total number of still alarms answered	116
Total number of Mutual Aid call	1
Total number of miles traveled	2,620
Total number of gallons of gasoline used	985
Total number of quarts of oil used	33
Total number of hours pumping	58 hours, 21 minutes
Total number of feet of 2½″ hose laid	6,550

Total number of feet of 1½" hose laid	3,100
Total number of feet of ladders raised	2,185
Total number of gallons of Soda and Acid used	55
Total number of hours light plant used	7 hours, 10 minutes
Total number of hours shoveling hydrants	107½
Total number of burners inspected	3
Total number of quarts of anti-freeze used	41
Total number of CO2 extinguishers used	5
Total number of Soda and Acid recharged	194
Total number of trips flushing sewers	11
Total number of Foamite recharged	10
Total number of trips flooding skating rink	2
Total number of times used Scott Air mask	1
Total number of pounds of Oxygen used	1,400
Total number of hours fire inspecting	17
Total number of hours putting out hydrant markers	15
Total number of hours ladder truck used for Christmas lights	4

We wish to take this opportunity to thank the Mayor, the fire committee and other members of the City Council for their fine cooperation given this past year. The new Aerial truck was received and put in service.

The Board of Engineers

LELAND K. WESCOTT, Chief
BERNALD W. COOK, Deputy & Clerk
MOISE H. MERCIER, Deputy

GASOLINE REPORT FOR THE YEAR 1960

On hand January 1, 1960	832
Delivered in January 1960	2,494
Delivered in February 1960	3,042
Delivered in March 1960	3,481
Delivered in April 1960	2,485
Delivered in May 1960	2,225
Delivered in June 1960	2,510
Delivered in July 1960	1,910
Delivered in August 1960	2,310
Delivered in September 1960	2,550
Delivered in October 1960	1,780
Prescott Garage	277.8
Delivered in November 1960	2,200
Delivered in December 1960	4,350
Total Delivered in 1960	32,446.8

Total used by slips	31,283.8
Plus what was left in tank when moved	50
On hand January 1, 1961	1,113
Starting the year with 1,260	
Meter reading January 1, 1960	92,850
Meter reading January 1, 1961	24,622
Passed through meter in 1960	31,772
Pumped out of tank into truck	726
Testing pump	27
Total passed through pump	31,019
Gotten at Prescott Filling Station	277.8
Total	31,296.8
On hand according to the stick	1,248

Franklin Public Library

REPORT FOR 1960

Another milestone, the fifty-third, has been passed in the life of the community's public library, which was opened in 1907. The use of the various facilities offered by the library collection grows each year, with 1960 exceeding the business of every year since 1941, with the year's total circulation of 53,556 books, magazines, maps, pictures, and other file material. Of this grand total there were 18,515 items handled through the children's department. Additions for the year were 832 books, of which 171 were juvenile titles. Gifts numbered 113 volumes. The cataloged book collection stands at 31,526 after the discard of 244 worn-out or lost volumes.

Franklin's reading score was 8.17 books per capita, that per borrower 14.5 books, while the reading average was 37.1% adult fiction, 28.5% non-fiction, and all juvenile reading was 34.4%.

There were 162 magazines received regularly, of which 48 were gifts. Eight daily or weekly newspapers continue to be found regularly on the reading tables. Fourteen titles were added to the Memorial Book Shelf. There is a tremendous use made of current and back files of magazines, 4,911 for the year.

New borrowers registered numbered 480, of which 97 were non-residents. There were 80 inactive cards withdrawn, making our active list of borrowers 3,694, that number being 400 larger than a year ago. Last year's circulation in the children's room was a banner year, but 1960 exceeded it by 3,427 books circulated. Book Week in November brought the annual visitation of nearly 500 girls and boys, with their teachers, to see the new books and favorite old ones kept on display that week. Teachers borrowed 65 collections of books for classroom use, a total of 953 books.

Summer hours were in effect from mid-June until after Labor Day. The summer months meant loans to summer camps in the area. The loan of mixed collections of light fiction to neighboring smaller libraries has continued. Through interlibrary loans handled by the New Hampshire State Library we have borrowed 114 books and loaned them 79 of our own titles. There was no silent book auction in the summer, as time was needed for a project connected with our extensive file of back numbers of magazines and the transfer of books from the crowded non-fiction shelves to metal shelves in the basement, new equipment installed after the close of school in June. The Canadian Government colored movies have been in use by many groups and some individuals, with a record of 94 showings to 5,180 viewers.

The bookmobile service has continued every ten weeks, providing greater variety of choice than possible with only the local books. During the year's time over 1,500 additional books have been available through this service from the Extension Division of the State Library. A group of How-to-do-it books was displayed in windows of the New Hampshire Public Service and the Concord Monitor offices, and later circulated from the

library. These books were available through the courtesy of the State Library.

Trustees and members of the library staff have attended out-of-town neighborhood meetings in Sanbornton and East Andover. The librarian has attended a day's meeting of city librarians in Concord. She has spoken on Franklin's libraries on a Golden Glow Group program, also on children's reading at the Elementary PTA Book Fair. There have been no staff changes during the year.

Exhibits at the library have been varied, chief of which have been the Lawrence Pohle arrangements of sea shells, foreign stamps on original covers, the Yvonne Morrill collection of State plates (china), the Archie Morrill collection of miniature dogs, the Elsie Lambeth display of embroidery stitches of one hundred years ago, the Joseph Ayotte group of early post office covers, Sandra Parker's collection of miniature horses, the Lois Bliss exhibit of Mark Twain material, the Arthur Sawyer photographs of Main street residences, Jane Addams exhibit, First Day covers, and Christmas customs of foreign lands. Girl Scout Troop No. 275 made posters in recognition of National Library Week and six of the outstanding posters were displayed at the library.

Kind friends have presented books, magazines, pictures, local documents, a See-Thru thermometer, and a few cash gifts toward book or magazine purchases. Miss Gladys H. Webster presented her mother's college teaching library of nearly 300 books on the Bible and religions. John S. Shepard presented a Radcliffe chair in memory of his mother, Mrs. Alice M. Shepard, who was library trustee for 25 years. Gerald Boyce generously gave one hundred dollars to be added to the Contributors Trust Fund. During the year Dr. Louise Kelley has given the library many entertaining and valuable books, including art books.

The Journal-Transcript and the Concord Monitor have given the library good publicity relative to the facilities and services of the library, which the trustees and the librarian have appreciated. Mention should be made of the helpful assistance given by certain high school personnel in connection with the Canadian film service (colored movies).

A picture called "The Magic of Reading," taken of Brian Pepler in the children's room during National Library Week, won a New England Weekly Publishers' Association Feature Award for the editor of the Journal-Transcript, Richard P. Lewis. A welcome addition to the juvenile book collection was the ten volumes of the True Book Library of Science and Fascinating Facts, published especially for children of the primary grades.

The 1960 edition of the Encyclopedia Americana, in 30 volumes, was an important replacement in the adult reference group, as it replaced the 1954 edition. In the spring, the library handled the New Hampshire Library Survey questionnaire of 92 questions and several pages listing books to be checked for holdings in this library, the survey being conducted by the Public Administration Service of the Department of Government at the University of New Hampshire, Durham.

The usual good care has been given the buildings and grounds. There was considerable refinishing of library furniture during the summer months. A major repair job was done on the roof in August, the work being done by the Laconia Roofing and Siding Company of Rutland, Vt., at a total cost of $1,017.50.

The Woman's Club uses Library Hall for most of its meetings of the club year, while the Golden Glow Group (Senior Citizens) meets regularly twice a month, except during July and August, in the Draper room. The Board of Library Trustees meets there once a month, omitting the July and August meetings. Other groups or committees make occasional use of either Library Hall or the Draper room.

Notice of the Shieling Trust Fund Award of $1,000 for the joint purchase of books came to the Franklin Public Library and the four neighboring libraries of Belmont, Bristol, Canterbury and Tilton late in the year. This was a most welcome piece of news to these libraries. The intention of the donor is that the fund will provide for the selection of books to be chosen at bi-monthly meetings of the group, the books selected to be of the type that the individual library would otherwise be unable to purchase. These chosen libraries are now part of the book-purchasing pool plan at the State Library whereby book orders go through their hands, entitling the libraries to greater discounts than individual libraries can command.

The library shelves grow more crowded each year, even with the discard of worn-out or obsolete books. The time is approaching when it will become necessary to make provision for more stack room shelving, perhaps a new wing. This is a thought to keep in mind, for which to make plans, too.

Whatever service the library is able to give is made possible by the cooperation of the trustees, the staff and the community the library serves. The librarian appreciates this cooperative effort and bespeaks its continuance to an ever greater degree from year to year.

Respectfully submitted,

MILDRED J. PEASLEE
Librarian

Report of Library Treasurer

Receipts

1959-1960		
Dec. 15		
Balance in Franklin National Bank	$ 199.50	
Balance in Franklin Savings Bank	121.00	
Balance at Franklin Public Library	29.04	
1960		
City appropriation	13,102.40	
Interest from trust funds	1,619.75	
Rentals	324.59	
Fines	776.86	
Book losses, damage, etc.	45.24	
Memorial Book Shelf (8 vols.)	43.33	
Books and magazines sold	8.30	
Cash gifts	19.67	
Library Hall rentals	39.00	
Dividends, Franklin Savings Bank	6.83	
Miscellaneous	7.39	
		$16,342.90

Expenditures

Salaries	$10,959.16	
Books (includes $868.81 trust funds)	2,747.13	
Lands and building	1,823.30	
Gas	28.64	
Telephone	133.15	
Postage and express	178.60	
Supplies	155.20	
New equipment	227.96	
Miscellaneous	70.83	
		16,323.97
		$ 18.93
1960		
Dec. 15 Balance in Franklin National Bank		$ 1.99
Dec. 15 Balance in Franklin Savings Bank		1.00
Dec. 15 Balance at Franklin Public Library		15.94
		$18.93

THOMAS A. MURRAY
Treasurer

Annual Report of the Superintendent of Schools For the Year Ending Dec. 15, 1960

I herewith submit my annual report as Superintendent of Schools for the year ending Dec. 15, 1960.

Personnel

This year saw ten changes in our professional personnel. These changes took place as follows: six left the system, three of these took new positions, one retired, one deceased and one who was on a substitute basis; two transferred to other positions and two were newly created positions.

Curriculum

In my last annual report I referred to a committee of teachers developing a sequential coordinated mathematics program throughout our school system. The work in grades one through six has been completed and is in the process of being printed. As soon as it is bound it will be placed in the hands of each teacher for his use and guidance.

We also had a guidance committee that recommended a complete program of testing for kindergarten through grade twelve. This testing program has been instituted and is already supplying us with valuable information in the guidance of our pupils. It is also giving us a basis for evaluating the strengths and weaknesses of our school program.

The union workshop for teachers held for two days prior to the opening of school this past fall focused attention on the teaching of Language Arts—English for both days. From this jumping off point we hope to continue this study and develop a guide for teaching this subject as has just been completed in mathematics.

In the area of education for the academic superior children we are ready to move forward at two points. The first is a program of acceleration for pupils in kindergarten through grade three. For a few pupils this will mean that they will complete the four years work in three. Others that participate in this program will accelerate to a certain point then study new material that will enrich the basic work.

The second point at which this program will start is grade seven. Here the pupils will accelerate certain subjects then spend the time gained studying new material to enrich the basic work.

As these programs develop we look forward to a substantial upgrading of our education program.

Transportation

In an effort to overcome deficiencies in the school transportation system a new bus was purchased and two other steps were taken. The first was to obtain school bus drivers outside the custodian staff and the second was to place our school buses on regular maintenance checks instead of waiting for breakdowns and then repairing them. It is still too

early to reach any conclusions as to the effectiveness of this program since it has been in operation too short a time. When school opens next fall this method of dealing with our transportation system will be thoroughly evaluated in terms of effectiveness and economy.

Each school day approximately 700 school children are transported each morning and again at the close of school. Since we have only four school buses whose gross capacity is 228 several trips in the morning and afternoon are necessary. This means that some students start early in the morning while others must wait up to fifty minutes after school before being transported home.

Repairs and Maintenance

The repairs and maintenance work accomplished this past year has been most gratifying. With adequate personnel we were able to keep our school grounds maintained without sacrificing the cleanness of our buildings. During the dry season when mowing lawn was at a minimum we were able to clean the rust from and repaint all the steel bracing for the bleachers on the home side of the football field.

At the Senior High School new shades for thirty-four windows were purchased, the bottom floor corridor and rooms were painted and stair wells on both ends of the building from bottom to top; in one room fluorescent lights were installed.

In the Junior High School four rooms were equipped with fluorescent lights and a new sub-floor covered with asphalt tile was laid in the corridors.

At the Rowell School approximately 1800 square yards of hot top was laid, fencing belonging to the school department at Nesmith School was moved to Rowell and installed between the property line of the school department and property owners on Freedom Drive and North Sulloway Street, and the school department land in front of the school to Freedom Drive was graded and seeded.

In addition to these major improvements the physical conditions in all buildings were maintained or in the case of breakdown, beyond repair, new equipment was installed. We can say that this year was one of real gain in bringing our property and equipment toward good condition.

Equipment

Through the efforts of Franklin combined with the National Government in making use of the National Defense Education Act substantial amounts of needed equipment to upgrade our educational effort has been purchased this year.

Rowell School was equipped to receive educational telecasts from the University of New Hampshire. The Senior High School Science Department has received substantial up-to-date equipment, and the Foreign Language Department has an electronic laboratory for use in the teaching of foreign languages.

Continued participation in this program for a few more years should enable us to completely modernize our Science, Mathematics and Foreign Language offerings.

Looking Ahead

The major problem confronting our educational system is proper building to carry out the education program that is being developed with the increased enrollment at Franklin High School. This building was built approximately twenty years ago to accommodate about 325 pupils. This fall 387 pupils were enrolled and next year we anticipate 413 or more pupils. This figure will gradually rise each year and in September of 1966, it is expected that more than 500 pupils will be enrolled.

These figures only take into account pupils that are presently enrolled in the elementary schools of Franklin with ten additional tuition pupils from the nearby town that sends tuition pupils here.

Should any growth in our population occur from families moving to Franklin these figures would be far too conservative and the problem of proper housing our pupils would be even more acute than at present.

In an effort to meet this situation the Board of Education has been holding regular monthly meetings to study the problem thoroughly and come forth with recommendations for action by our city.

At this time I would like to express my appreciation for your help and for the fine educational climate that has prevailed in our city this year.

Respectfully submitted

HERMAN N. DONEGAN
Superintendent of Schools

Report of the School Nurse

The school health program aims to help the pupils improve and maintain their own health and to take their share of responsibility for the health of others. It encourages parents to have their children visit their personal physicians and dentists. It assists the families in the use of community resources for the correction of defects and maintains a safe and healthful school environment.

The following is a digest of the major activities of the health program in the Franklin Schools during the past year.

On February 4, 1960, a Tuberculin Skin Test was given with 735 children, teachers, janitors, and lunchroom workers participating. Twenty-eight children had a positive reaction to the test and as a result were x-rayed. While the results of the x-rays did not show any active tuberculosis, nevertheless, chest clinics were held in February, 1960 and June, 1960. At this time ninety-two children, all positive reactors to previous Tuberculin Skin Tests, were examined by Robert Kerr, M.D. of the N.H. Tuberculosis Association.

A Toxoid Clinic co-sponsored by the Franklin School Health Department and the Franklin Visiting Nurse Association was held during the months of March, April and May with 254 children in attendance.

During the month of September, classroom inspections were held in the Junior High School and in all the elementary schools to eliminate skin infections, pediculosis, and children not meeting the New Hampshire Smallpox Vaccination Law.

No disease in modern times causes as much fear and anxiety, particularly among parents, as does Poliomyelitis. We are pleased to say that at the Poliomyelitis Clinics which were held during the months of April and May, 1960, 1,115 children were inoculated.

The majority of these children received their fourth injections of polio vaccine. I feel that the school children of Franklin are well protected because, in addition to these clinics, many children have been inoculated by their own physicians.

A Diabetes Detection Clinic was held at the Senior High School in February, 1960. The permission of one hundred and eighty-five children was secured and these children were tested. We are pleased to report that all these tests were negative.

The pre-registration clinic was held during the month of May with one hundred and seventeen children registering. These children were weighed, measured, received a vision and a hearing test at the clinic and were given a physical examination by their own physician.

Physiotherapy is an important factor in the treatment of many physical defects, which if untreated, may lead to serious handicaps. Miss Mary Bullock, Physiotherapist from the New Hampshire State Board of Health, visited the "Treatment Center" in December, 1959 and April, 1960. Thirty-five children were checked by Miss Bullock. The exercises of these children were supervised and changes were made as needed.

These children were checked at intervals at the orthopedic clinics which were held in Laconia, Concord, and Manchester.

Our health program is constantly aware of the relationship between proper diet and good physical health. During the past year the Nurse's Hot Lunch Project served 3,371 meals. The money for these lunches was made available through generous donations received from the Franklin Kiwanis Club, the Franklin Lions Club, the Franklin Parent-Teacher Associations, the Timely Club, the Franklin Rotary Club, and the Tobie Trust Fund.

We all agree on the importance of a physical examination prior to entering the field of sports. For this reason one hundred and eighty-seven pupils were examined before participating in the athletic program of the Franklin Senior High School.

The early detection of hearing loss and the prompt administration of suitable treatment are requisites for a good school hearing conservation program. In view of this fact, 1,630 pupils received the Puretone Hearing Test and, as a result, forty children were found to have a hearing loss of ten per cent or more in either or both ears. These children were checked by a physician and received the necessary treatment.

Since approximately fifteen per cent of our school children have significant vision impairments, an efficient vision screening program becomes of considerable importance in the development of a total school health program. During the school year of 1959-1960, 1,700 pupils were checked with the Massachusetts Vision Testing Instrument. Children who do not perform satisfactorily at the testing levels are referred to their own eye specialist for a complete eye examination.

An important adjunct to our health program is the Franklin Youth Counseling project which conducted a weekly session during the school year.

Among other things, I have been impressed by the fact that many of our children are receiving dental care. This is but one of the many instances of good home and school cooperation in our health program.

It is my pleasure at this time to extend my personal gratitude to all persons and organizations who have in any way contributed to the Franklin School Health Program.

Respectfully submitted,

MARION MOYNIHAN, R.N.

TABLE OF REGISTRATION AND ATTENDANCE FOR THE YEAR ENDING JUNE 30, 1960

Schools	Grades	Enrollment	Boys	Girls	Average Daily Attendance	Average Daily Absence	Average Daily Membership	Percent of Attendance	Average No. of Tardiness Per Pupil
High School	9-12	367	179	188	32.9	23.5	35.3	93	5.7
Jr. High	8	96	51	45	83.7	6.9	90.6	92.4	3.4
	7	89	41	48	82.5	5.0	87.5	91.3	3.1
	Sp. C	14	8	6	12.6	2.8	15.4	81.06	.0
Rowell	6	28	18	10	25.5	1.5	27.0	94.2	1.8
	6	27	13	14	25.1	1.8	26.9	93.5	.6
	6	29	11	18	26.9	1.4	28.1	95	.48
	5	32	26	6	30.08	1.62	31.7	94.6	.25
	5	30	11	19	27.6	1.8	29.4	93.9	.02
	5	28	15	13	27.26	1.17	28.45	95.85	.10
	4	26	10	16	23.8	1.2	25.0	95	1.7
	4	27	14	13	23.59	1.32	24.91	94.69	.55
	4	26	18	8	22.5	1.6	24.1	94	.6
	3	28	10	18	28	1.7	29.7	94.4	.14
	3	32	14	18	29.16	1.48	30.64	95.15	0
	K	26	16	10	23.96	2.72	26.68	89.80	0
	K	19	7	12	17.22	1.96	19.18	89.78	0
Hancock	3	32	22	10	26.2	1.6	27.8	94.3	.7
	2	22	13	9	19.03	1.1	20.1	94.9	.1
	2	23	14	9	21.7	1.9	23.6	92	0
	2	20	8	12	23.3	1.2	24.5	95.1	.38
	2	22	9	13	23.8	1.1	24.9	95.6	.1
	1	19	7	12	20.74	1.4	22.14	93.67	0
	1	22	11	11	21.3	1.9	23.2	92	.94
	1	20	13	7	8.8	1.1	9.9	88.9	.4
	1	19	11	8	20.8	1.6	22.4	93	.3
	K	25	13	12	21.3	1.7	22.9	94.2	0
	K	21	10	11	18.8	1.7	20.6	91.5	0
Totals		1,169	593	576	768.14	75.77	800.10	89.6	21.36

CLASS OF 1960

Charles T. Alexander
A. Joseph Ayotte
Wayne Lee Bailey
Mary Margaret Barry
Roy Everett Bell
Cynthia Ann Bennett
Paul Alfred Bennett
William F. Bergeron
Gloria Jean Bersaw
Claire Blanche Blad
Patricia Ann Bonk
Edward Julius Bozek, Jr.
Stanley John Bozek
Robert Bruce Bryant
Jane Mary P. Carignan
Edward Raymond Chateauneuf, Jr.
Denise Gloria Cheney
Carl N. Colby
Charles J. Colby, Jr.
Nancy Lee Cross
Richard Martin Crowley
Madeline M. Daigneault
Patricia Ann Davis
Michael W. Devaney
John H. Dickerson
Louis Thomas Dinneen, Jr.
Barbara Elaine Duncan
Lionel Louis Gauthier
Mark O. Gauthier
Frederick James Gignac
Janice Elaine Gile
Wayne Wilson Hawthorne
Kathleen M. Howe
Robert Ralph Huntoon
Sandra Jeanne Jacques
Gerard Joseph Kidder
Timothy B. Kristl
Leon Hubert LaBonte
Earl F. LeClair, Jr.
Ivy Linda Lane
Gloria LaPlante
Elaine Bredelia Laughy
Theresa Veronica LeBlanc
Marcia Leah McCann
Thomas J. McNally
Rolland Leo Mercier
Adrienne E. Moody
James A. Morrison
Marilyn M. Morse
John A. Nowell
John Maurice Ouellette, Jr.
Judith Ann Parker
Melvin F. Parker, Jr.
Robert Ray Patch
Donna Lee Perry
Pauline Laura Pouliot
Richard L. Riberdy
Rose Rice
Nancy R. Richardson
Joan Marie Rivard
Joan Elaine Robichaud
Robert J. Robitaille
Arlene Frances Rolfo
Janet Rowell
Nancy Lee Shepard
James Douglas Smart
Sandra Lee Smart
Alma Theresa St. Pierre
Karen Ann Svenson
Virginia Arlene Tilton
Walter Clement Wade
Victor B. Walker, Jr.
Kathryn Laura Welch
Nan Carol Whitehead
James Edward Young

Four Year Honor Students

Margaret Kathryn Colby
Richard W. Deshaies
Arline Marion Guay
David F. Johndrow
Diane Marie Lovett
Joan Lee MacRae
Kathleen Manchester
Barbara Ellen Morrison
Clifford P. Otto

1960 SCHOLARSHIPS AND AWARDS

SCHOLARSHIPS

The Franklin Women's Club Scholarship	Diane Lovett
Business & Professional Women's Club Scholarship	Barbara Duncan
The Bessie C. Rowell Scholarship	Richard Deshaies
The Franklin-Tilton-Northfield Scholarship	Joan Rivard
Franklin High School Alumni Association Scholarship	Joan MacRae Richard Deshaies Barbara Duncan
Secondary Parent-Teachers' Association Scholarship	Joan MacRae
The Franklin Elks Lodge, Number 1280, Scholarship	Mark Gauthier
D.A.R. Good Citizenship Award	Joan Rivard
Elsworth F. Harris Awards presented by the Senior Class—$150 each	Diane Lovett Nan Whitehead

PRESENTATIONS AND AWARDS

Rodney A. Griffin II Mathematics Award	Richard Deshaies
Business Education Award	Arline Guay
Bausch & Lomb Honorary Science Award	Richard Deshaies
Manual Arts Award	John Nowell
Home Economics Award	Cynthia Bennett
Salutatory Award	Joan MacRae
Valedictory Award	Richard Deshaies
Athletic Association Awards	Adrienne Moody Thomas McNally
Arion Award for Music	Michael Devaney
Dramatics Club Awards	Michael Devaney Margaret Colby Joan Rivard Richard Crowley Paul Bennett
Morin Athletic Award	Carl Colby
Loyalty Awards	Joan Rivard Richard Deshaies
John Philip Sousa Award	Douglas Smart

SCHOOL CALENDAR FOR 1961-1962

SUPERVISORY UNION NO. 18

Franklin, Hill, New Hampton, Sanbornton

Schools Open	Schools Close	Days
Thursday, September 7, 1961	Friday, December 22, 1961	74
Tuesday, January 2, 1962	Friday, February 16, 1962	34
Monday, February 26, 1962	Friday, April 20, 1962	40
Monday, April 30, 1962	Friday, June 15, 1962	34
		182

Non-School Days

Teachers Workshop	September 5, 6, 1961
Teachers Convention	October 20, 1961
Thanksgiving Recess	November 23, 24, 1961
Memorial Day	May 30, 1962

Vital Statistics

BIRTHS REGISTERED IN THE CITY OF FRANKLIN

FOR THE YEAR ENDING DEC. 31, 1960

All children in this table born living except those marked (S). Place of birth in all instances: Franklin. Color in all instances: White.

Date	Name	Sex	No. 1st 2nd Etc.	Name of Father	Maiden Name of Mother
	January				
3	Andrea J. Hebert	F	4	Armand L. Hebert	Beverly J. Bennett
3	Debra J. Eaton	F	1	Franklin A. Eaton	Geraldine M. Moses
4	Tammy C. Wiggins	F	4	Charles E. Wiggins	Elinor R. LeBrun
6	Jean L. Craig	F	2	Duncan R. Craig	Joyce L. Ritchie
6	Ronald E. Sulloway, III	M	2	Ronald E. Sulloway, II	Anna L. Nadeau
6	Wilfred W. Blanchard, Jr.	M	3	Wilfred W. Blanchard	Inez L. Hill
7	Tina M. Blais	F	5	Roger J. Blais	Ellen J. Devoid
9	Doreen M. Smith	F	3	Roger E. Smith	Marion E. Greene
9	Wayne R. Bourdeau	M	3	Richard F. Bourdeau	Lenore Lovell
14	Robin E. Sanborn	F	2	Walter H. Sanborn	Elizabeth M. Seavey
15	Erma H. Honeysett	F	2	Bruce A. Honeysett	Barbara M. Keyser
16	Debora J. Taylor	F	1	Edwin B. Taylor	Paula A. Paddleford
17	Susan E. Shaw	F	5	Bernard F. Shaw	Marjorie M. Stott
22	Barbara J. Holden	F	5	Cecil U. Holden	Lorraine T. Nadeau
24	John W. Guiheen	M	2	Thomas P. Guiheen	Phyllis Nudd
25	Shelly L. Roberts	F	1	Osborne Roberts, III	Rachel M. Gosselin
	February				
1	Chester S. Roberts	M	1	Chester Roberts	Constance E. Blad
1	Michael J. Marcoux	M	6	Arthur J. Marcoux	Esther M. Noyes
3	Lu-Ann Beane	F	6	Eugene L. Beane	Annette A. Poisson
7	Arthur A. Rainville	M	6	Roger E. Rainville	Margarette E. Clark
12	Mary A. Littlefield	F	1	Chester Littlefield	Dale Dalton
14	Amy Jeanne V. Weglarz	F	4	Walter H. Weglarz	Doris R. Luti
15	Nancy L. Kelley	F	7	Frederick R. Kelley	Barbara S. Pringle
16	Tamara J. Nichols	F	3	John S. Nichols	Helen B. Barry
16	Diana L. Berube	F	3	Andrew A. Berube	Nancy A. Plourde
18	Paula L. Tidd	F	1	Robert W. Tidd	Emily J. Stevens
19	Janet L. Witham	F	8	George W. Witham	Helen M. Gilman
20	Susan A. Croteau	F	1	Rolland A. Croteau	Florence B. Prince
28	Howard A. Young	M	2	Howard Young, Jr.	Elnora F. Lane
	March				
1	Walter L. Andrus, Jr.	M	4	Walter L. Andrus	JoAnn Fulcher
5	Thomas F. Fortuna	M	3	Stanley T. Fortuna	Viola M. Moses
7	Patricia A. Maheu	F	2	Alfred R. Maheu	Jane L. Davis
10	Helen M. Smith	F	4	Fearley E. Smith	Margaret H. Currier
12	Patricia J. Brooks	F	2	Patrick J. Brooks	Rebecca B. Morrison
12	Patrick J. Brooks	M	3	Patrick J. Brooks	Rebecca B. Morrison
12	Robert A. LaBranche	M	5	Armand R. LaBranche	Marie E. Sanborn
13	Douglas W. Cilley	M	4	Howard A. Cilley	Valerie J. Bighley
14	(Girl) Curtis (S)	F	2	Charles E. Curtis	Lois M. Dickerman
14	Laurie B. Harris	F	2	Robert A. Harris	Elizabeth A. Amos
14	Michael A. Dion	M	2	Maurice A. Dion	Lorraine E. LaFrance
21	Donna M. Sirard	F	1	Paul A. Sirard	Barbara A. Blanchard
23	William M. Dion	M	2	James M. Dion	Ethel M. Churas
23	Steele W. Henderson	M	2	Roger W. Henderson	Betty L. Foss
27	(Boy) Hollins (S)	M	10	Harold E. Hollins	Gertrude P. Laclair
	April				
1	Mara N. Poitras	F	1	Donald L. Poitras	Pauline A. Letourneau
1	Robert G. Bryson	M	2	Gerard N. Bryson	Marilyn N. Kean
2	Karen J. Tuck	F	2	Richard G. Tuck	Doris C. LaBraney

Date	Name	Sex	No. 1st 2nd Etc.	Name of Father	Maiden Name of Mother
2	Ann B. Hoyt	F	5	Albert F. Hoyt	Mary B. J. Matthews
6	Lisa A. Hodgdon	F	5	Robert H. Hodgdon	Jean M. Elliott
8	Richard J. Mercier, Jr.	M	1	Richard J. Mercier	Janice N. Goss
9	Launa J. Miller	F	2	Ellsworth J. Miller	Catherine S. Duval
10	Linda L. Bonk	F	7	Stanley F. Bonk	Lucille A. Homans
11	James M. Brown	M	3	Clifford R. Brown	Monica J. Young
13	Colin R. Brown	M	1	Chandler R. Brown	Cora A. Doe
17	Dennis R. Phelps	M	7	Myrl C. Phelps	June V. Reed
18	David S. Ingram	M	4	Albert W. Ingram	Virginia R. Bell
19	Howard D. Kagen	M	3	Jerome W. Kagen	Ruth Alterman
19	Edward B. Beaupre	M	3	Jean P. Beaupre	Irene E. Dupre
19	Ernest J. Beaupre	M	4	Jean P. Beaupre	Irene E. Dupre
19	Tammy F. Mansfield	F	6	George E. Mansfield	Nellie L. Doll
20	Faye A. Dow	F	3	John R. Dow	Julia L. Rivest
22	Michael E. Yarbrough	M	1	John R. Yarbrough	Georgia B. Stanton
22	Peter A. Braley	M	6	Ervin H. Braley	Elizabeth I. Robbins
23	Joyce A. Moses	F	1	Gene S. Moses	Joyce A. Cabral
25	April J. Stanley	F	1	Scott L. Stanley	Constance C. Coulson
29	Kathy A. Dolloff	F	2	Murray S. Dolloff	Joanne R. Ackerman

May

11	Joette M. Bartrum	F	1	Harry A. Bartrum	Dorothy M. Constant
13	Louie G. A. Whitcomb	M	7	Robert A. Whitcomb	Elizabeth M. Giles
14	Donald A. Nowell, Jr.	M	1	Donald A. Nowell	Merilene A. Willey
15	Kevin S. Dearborn	M	5	Kurt P. Dearborn	Leona M. Buczynski
16	Bernard P. Tibbetts	M	4	Donald E. Tibbetts, Sr.	Bernardine P. O'Dougherty
17	Judy A. Lord	F	5	Murray L. Lord	Gae Adams
18	Joseph R. Cloutier, Jr.	M	2	Joseph R. Cloutier	Janet A. McLeod
21	Joseph M. Sulloway	M	8	Warren M. Sulloway	Ida P. LaPlante
22	Anthony C. Hodgdon	M	3	Richard E. Hodgdon	Alice H. LaBonte
23	Stephen P. Truchon	M	1	Richard P. Truchon	Lorraine A. Elliott
24	Jo-Ellen J. Gilbert	F	2	Roy J. Gilbert	Marion I. Stanton
24	Judy M. Davis	F	4	Archie W. Davis, Jr.	Julia M. Cunningham
25	Richard R. Boivin	M	2	Ovilla J. Boivin	Patricia M. Brien
27	Mark A. Pescinski	M	1	Francis J. Pescinski	Peggy J. McDonald
28	Crystal A. Beaule	F	1	Roland G. Beaule	Madeline E. Malbourne

June

1	Roland S. Libby	M	1	Anson E. Libby	Geraldine Stokes
3	Steven J. Lemire	M	4	Gerard J. Lemire	Sylvia C. Doucette
3	Debbie L. Trottier	F	3	Raymond G. Trottier	Carole A. Aiken
4	Alan J. Carignan	M	5	Romeo L. Carignan	Mariette Y. Forest
6	Daniel C. Wescott	M	4	John L. Wescott	Irene Dumond
6	Charles H. Dalton, Jr.	M	1	Charles H. Dalton, Sr.	Mary L. Caldon
9	Jo-Anne M. Businеau	F	5	Paul J. Businеau	Mary G. Ventullo
9	Mark R. Woods	M	2	Earnest E. Woods	Janet A. Harbour
9	Linda J. Clairmont	F	1	Maurice W. Clairmont	Mary L. Gilbert
9	Cheri M. Shepard	F	1	Fred E. Shepard	Judith M. Tibbetts
10	Diane M. Shelley	F	3	Roy E. Shelley	Joan E. Bryson
11	Tammi L. Gagnon	F	2	Arthur H. Gagnon	Sheila C. Kimball
14	Stephen P. Gut	M	1	Philip J. Gut	Jeannette L. Plourde
14	Marianne E. Hackett	F	3	David E. Hackett, Sr.	Dorothy E. Ballou
15	Albert G. Maxfield	M	2	Rene J. Maxfield	Carolyn E. Huntress
15	Kimberlee Rae Nowell	F	5	Richard H. Nowell	Irene L. Petelle
15	Andre A. Boudreau	M	5	Roland J. Boudreau	Pauline A. Daigneault
19	Robin M. Prentice	F	4	Winfield A. Prentice	Roberta E. Lane
19	Carol A. Colby	F	4	Clifton D. Colby, Jr.	Clara A. Varney
19	Stephen G. McDonald	M	2	George W. McDonald	Shirley A. Fogg
21	Thomas L. Trachy	M	3	Lawrence J. Trachy	Ruth M. Moran
22	Barbara J. Burdick	F	2	Ernest L. Burdick, Jr.	Sonja I. Brady
22	Dennis N. Perreault	M	6	Norman A. Perreault	Marie M. Laliberte
23	James E. Finley	M	3	John C. Finley	Arlene L. LaBranche
27	Peter M. Narushof	M	1	Raymond P. Narushof	Rebecca J. Mark

July

4	Timothy J. Laughy	M	5	James E. Laughy, III	Anita M. Laroche
5	Victoria J. Bliss	F	4	Gerald L. Bliss	Lucille M. Blake

Date	Name	Sex	No. 1st 2nd Etc.	Name of Father	Maiden Name of Mother
11	Beverly M. Dicey	F	1	Clyde F. Dicey	Rosalie A. Sturtevant
16	Rhonda L. Gilpatric	F	3	Gareth S. Gilpatric	Shirley J. Fligg
16	Virginia M. Davidson	F	3	Robert E. Davidson	Marie V. Coffey
17	Donna M. Hodgman	F	1	Bernard C. Hodgman	Mary A. Benson
22	Warren K. Veysey	M	3	Ralph F. Veysey	Karolyn A. Wallace
24	Kevin M. Laughy	M	2	James E. Laughy	Jacqueline R. Merrill
24	Sonja J. Johnson	F	3	Pierre Johnson	Mildred M. Cheney
25	Ernest E. Elliott, III	M	1	Ernest E. Elliott	Beverly A. Adams
27	Raymond L. Davis	M	8	Ransom W. Davis, Sr.	Evelyn M. Ostrout
27	Rudolph G. LaBranche, Jr.	M	2	Rudolph G. LaBranche	Barbara L. Tandy
31	Mark J. Robichaud	M	3	Ronald C. Robichaud	Doris F. Plourde
31	Charles F. Waring	M	8	Walter E. Waring	Marie A. Petrie

August

1	Gary M. Proulx	M	2	Robert L. Proulx	Patricia A. Robichaud
1	Dennis M. Trottier	M	5	Leon E. Trottier	Rachel R. M. Morrison
3	Dorothy E. Harris	F	10	James Harris	Ida F. Yeaton
4	James V. Stanton	M	4	Robert E. Stanton	Dorothy M. Florence
5	William J. Meserve	M	3	Ronald J. Meserve	Joanne E. Carrignan
9	Lisa L. Miller	F	9	Donal R. Miller, Sr.	Marjorie T. Calley
10	Peter J. Montambeault	M	2	Richard J. Montambeault	Linda F. Stanton
11	Melissa E. Pepler	F	3	Russell M. Pepler	Alice T. Cunningham
12	Cheryl J. Harbour	F	2	Joseph W. Harbour	Lorraine E. Hannon
15	Naomi J. Mercier	F	2	Arthur M. Mercier	Kikue Makino
17	Christine F. George	F	4	Earl F. George	Melvina J. Houle
19	Dale S. Wheeler	M	5	Clifford M. Wheeler	Frances P. Braley
23	Scott J. Trachy	M	8	Henry B. Trachy	Ruth E. Drew
23	Kevin P. Belliveau	M	4	Ernest F. Belliveau	Nora L. Gilman
24	Cynthia M. Stompor	F	1	Broneslaw Stompor	Amelia S. Piwonski
29	Terrie L. Hobart	F	1	William L. Hobart	Kathlyn M. Rice

September

6	Donna L. Edmunds	F	2	Clarence K. Edmunds	Nelly L. Pease
7	Joseph B. LaPlante, III	M	2	Joseph B. LaPlante	Anne V. Farnum
8	Thomas G. Claridge	M	2	John F. I. Claridge	Winifred J. Bowers
9	Donald G. Drury	M	1	Donald F. Drury, Sr.	Kathryn M. Walter
10	Sandra M. Cote	F	3	Maurice W. Cote, Sr.	Jeannette M. R. Jewell
18	Kevin A. O'Dougherty	M	2	Lee P. O'Dougherty	Phyllis A. Woods
21	Gary E. Nelson	M	5	Leon E. Nelson	Mary A. LaFrance
21	Kevin A. Tracy	M	7	Robert J. Tracy	Barbara F. Currier
22	Michael A. Dussault	M	5	Clarence L. Dussault	Emma B. Oswald
22	Scott B. Beaupre	M	6	Valmore W. Beaupre	Bertha M. Hubbard
24	John L. Dennett	M	3	Oliver F. Dennett	Ellen A. Colletti
27	Randolph S. Rhude	M	2	Donald O. Rhude	Alice M. Burke
28	Deborah M. Blanchard	F	1	David C. Blanchard	Frances E. Belloir
28	Robert P. Baston	M	2	William B. Baston	Carolyn Ramsay
30	Frederick E. Schneider, III	M	2	Frederick Schneider, Jr.	Elizabeth M. McCarthy
30	Laurie A. Snyder	F	2	Elijah W. Snyder	Sheila A. Kenney

October

1	John L. Young	M	1	Francis J. Young	Bette M. Boomhower
2	Penni E. Mills	F	7	Homer A. Mills	Priscilla V. Gosselin
2	Chester G. Miller, Jr.	M	4	Chester G. Miller	Theresa M. Griffin
3	Christopher G. Griffin	M	5	Francis H. Griffin, Sr.	Patricia G. Montambeault
8	Deborah M. Trask	F	2	Allen S. Trask	Gloria M. Downes
10	Robert P. Morrison	M	2	Richard O. Morrison	Louise Carter
11	Shirley L. Dodge	M	3	Donald L. Dodge	Mavis J. Downes
15	George M. Haney	M	2	Robert W. Haney	Joan R. Andrews
17	Barbara E. Libby	F	2	Clement W. Libby	Edna B. Harris
17	Gary R. Dionne	M	1	Richard E. Dionne	Nancy R. Aube
18	Sherry L. Keyser	F	7	Leslie H. Keyser	Dorothy M. Prentice
18	Mary T. Crane	F	4	James J. Crane, Jr.	Mary P. Caulfield
20	Scott E. Stone	M	1	James E. Stone	Patricia A. Tourville
20	Joseph J. Grover	M	3	Joseph J. Grover	Marjorie A. Denney
22	Diane E. Grimaldi	F	3	Gerald D. Grimaldi	Dorothy Brown
25	Gary A. Dow	M	2	Francis F. Dow	Mary A. Hollins
28	Bruce A. Beaudin (S)	M	2	Robert Beaudin	Patricia Brouillard

Date	Name	Sex	No. 1st 2nd Etc.	Name of Father	Maiden Name of Mother
29	Craig J. Chapman	M	3	Colin J. Chapman	Elaine J. Gauthier
29	Carol A. Bushman	F	3	Clayton W. Bushman	Lorraine A. Ellis
31	Marie C. Cote	F	4	Armand J. Cote, Jr.	Elizabeth A. Luti

November

2	Douglas F. Burdick	M	3	George F. Burdick	Leila E. Nerden
2	Timothy A. Doucette	M	3	Eugene A. Doucette	Geraldine I. Abbott
3	Mark D. Le Brun	M	3	Roger C. Le Brun	Darlene R. Williams
3	Paul W. Merrill	M	6	Walter G. Merrill	Edwina V. Percy
3	Timothy J. Labraney	M	4	Arley E. Labraney	Gloria J. Mathews
4	Russell B. Carruth	M	4	William G. Carruth	Dorothy I. Boyce
4	Diane M. Forest	F	1	Joseph J. Forest	Constance M. Philbrick
10	Terri J. Small	F	6	George G. Small	Marian E. Bamforth
12	Dawn M. Stillings	F	2	Leroy C. Stillings	Deanna S. Leary
14	Susan M. Hebert	F	5	Ernest R. Hebert	Cecile L. Jeanson
16	Stephen J. Robitaille, Jr.	M	3	Stephen J. Robitaille	Olga Stavro
17	Roger A. Dorval	M	5	Raymond C. Dorval	Rita I. Brouillard
17	Lloyd N. Dow	M	1	George E. Dow	Mary R. Osborne
17	Deborah J. Prentice	F	1	Henry C. Prentice	Beverly G. Keyser
23	Michael R. Crowley	M	1	Raymond A. Crowley	Gracia O. Hamel
25	Donald B. Fogg	M	1	Bruce W. Fogg	Joan M. Jenkins
25	Warren A. Chase	M	1	Laramie A. Chase	Laura L. Cabral
26	Brian S. Chase	M	2	Robert W. Chase	Patricia A. Cilley
26	Bonnie L. Wadhams	F	4	Ernest A. Wadhams	Florence A. McDaniels
27	John W. Oettmeier	M	2	William A. Oettmeier	Theresa M. Marceau
28	Katherine A. Davis	F	2	Allen J. Davis	Frances M. Seale
29	Rebecca L. Bottomley	F	5	James E. Bottomley	Ann M. Birnie
30	Scott M. Morrison	M	2	Boake C. Morrison	Janet S. Hicks

December

2	Monica Seamans	F	4	Richard G. Seamans, Jr.	Barbara A. Eckberg
2	Meri L. Huckins	F	5	Albert A. Huckins	Pauline I. Nevers
3	Anne M. Brockstedt	F	1	Kenneth R. Brockstedt	Mary M. Champagne
5	William H. Gilpatric	M	5	Laramie E. Gilpatric	Mary J. Lovett
5	John E. Benham	M	1	John R. Benham	Dorothy H. Seamans
5	Brenda L. Lavertu	F	4	John G. Lavertu	Charlotte M. Clifford
6	Debra L. Nadeau	F	1	Lawrence L. Nadeau	Georgia M. Greene
7	Drina P. Harbour	F	6	Harold P. Harbour	Beverly A. Middleton
9	Gloria A. Cloutier	F	4	Henry J. Cloutier	Phyllis C. Cheney
16	Michael G. Cross	M	6	George S. Cross	Rita L. Fleury
18	John Frederick Tenney, Jr.	M	1	John F. Tenney	Gloria J. Colburn
19	Delmore J. Woodward	M	6	Ernest D. Woodward	Gloria V. Hoyt
19	Michele J. Lambert	F	2	Dellas K. Lambert	Kathleen E. Hill
21	Brenda L. Boyce	F	1	David A. Boyce	Edna M. Michel
21	William K. Day	M	4	Stanley A. Day	Joyce A. Day
22	Wayne P. Robichaud	M	2	Roland J. Robichaud	Pauline M. Belair
23	Joan A. Ramsey	F	3	John J. Ramsey	Shirley M. Plummer
23	John J. Ramsey, Jr.	M	4	John J. Ramsey	Shirley M. Plummer
24	Cara L. Shanelaris	F	4	Peter J. Shanelaris	Theresa M. Elliott
24	Earl F. Nowell	M	8	Frederick C. Nowell	Barbara M. A. Richards
26	Stephanie A. Adkins	F	4	Norman R. Adkins	Sylvia A. Routhier
26	Theresa L. Bartlett	F	1	Raymond E. Bartlett	Geneva L. Rice
28	Robert M. Leighton	M	2	Robert L. Leighton	Marilyn L. Eastman
28	Regina M. Sylvestre	F	4	Nelson E. Sylvestre	Michelle A. M. Bonnefoy
30	William A. Cook	M	3	Bruce A. Cook	Betty S. Littlefield

DEATHS REGISTERED IN THE CITY OF FRANKLIN

FOR THE YEAR ENDING DEC. 31, 1960

Date	Name	Age Yrs.	Mos.	Days	Place of Birth
	January				
3	Rens E. Schirmer	73			Roxbury, Mass.
4	Albertha Morrissette	53	11	13	Canada
4	Virginia R. Lachance	64			Cambridge, Mass.
6	Malvina Cote	81	10	23	Suncook, N. H.
6	Roy F. Benson	66			Hartland, Vt.
9	Boleslaw Sawicki	71	10		Poland
9	Elizabeth H. Goodale	73	8	26	Claremont, N. H.
25	Robert W. Bailey	64			Elkins, N. H.
27	Eileen T. Keniston	53	3	1	Brewer, Me.
	February				
2	Robert L. Clark	87			Salmon Creek, N. B.
5	Lu-Ann Beane			2	Franklin, N. H.
21	Ida M. Danforth	80			Hill, N. H.
21	Harold J. Follansbee	64			No. Sutton, N. H.
22	Myrtie W. Fox	78			Hill, N. H.
28	Mary P. Hebert	80	2	22	St. Robert, Canada
	March				
4	Charles E. Douphinett	90	5	4	Canaan, N. H.
5	Sarah H. Hill	81			New Hampton, N. H.
5	Lewis J. Wadleigh	70	9	28	Tilton, N. H.
9	Clara M. Dube	91			St. Gregoire, P. Q.
17	Ernest R. Sanborn	59			Bristol, N. H.
20	Arthur G. Fielders	88			Plattsburg, N. Y.
25	Katherine Krawiec	60	10	6	Poland
27	Signe E. Swedling	75	4		Dalarna, Sweden
28	Edna L. Smith	84			Hill, N. H.
30	Mary A. Dickinson	55	2	11	Rockville, Conn.
	April				
10	Clara Frost	80			Eastport, Me.
15	Effer M. Kimball	80	2	15	Rice's Mills, Vt.
15	Lavanda S. Remick	89			Lebanon, N. H.
17	Maitland F. Downing	59	8	16	Tilton, N. H.
17	Willis C. Webster	84			Wilmot, N. H.
21	Myron H. Mosher	77			Groton, N. H.
22	John A. Keefe	65			Penacook, N. H.
26	Joseph Plizga	68	2	24	Poland
	May				
5	Anna M. Leroux	74	11	2	Canada
6	Florian A. Landry	55	1	23	Franklin, N. H.
7	Martha J. Gilbert	84			Chipman, N. B.
10	Dallas W. Calley	65	3	19	Hill, N. H.
10	Charles R. Gilman	63			Boston, Mass.
22	Lawrence Moody	59			Ashland, N. H.
23	Leo C. Connors	68	8	20	Danbury, N. H.
24	Julia L. Bernier	70			Three Rivers, P. Q.
25	Florence J. Tucker	88			Jerico, Vt.
	June				
3	Adela M. Doucette	64	10	23	St. Ephraim, P. Q.
4	Persis S. Atherton	77	8	14	Springfield, N. H.
13	Henrietta M. Leighton	68			Prince Edward Is., Can.
20	Mabelle E. Stevens	84			Franklin, N. H.
22	Bertha J. Barrett	53			Franklin, N. H.
	July				
2	Michael Kean	16			Boston, Mass.
2	Edna M. Spencer	75			Lyndon Center, Vt.
2	Evangeline L. Gibb	15			Manchester, N. H.
8	Leon Gilman	66	3		Northfield, N. H.
12	Judith L. Ames	17			Laconia, N. H.
15	Raymond J. Terreault	46	9	20	Franklin, N. H.

Date	Name	Age Yrs.	Mos.	Days	Place of Birth
15	Rose L. Desloges	63	1	8	Franklin, N. H.
26	Alice L. Merrill	82	1		North Hatley, Can.
26	George M. Kingsbury	72	7	10	Walden, Vt.
	August				
3	Edward D. Quann, Jr.	42			Norwood, Mass.
3	Oscar S. Dyke	74			Wilton, Me.
3	William Kenney	93			Gaspe, Can.
7	Guy E. Wescott	65			Danbury, N. H.
11	Seth J. Tilton	65			Franklin, N. H.
12	Ida M. Wells	80			Gilmanton, N. H.
16	Ethel K. Towle	85			Lynn, Mass.
16	Ella B. Knapp	95	3	2	Ashland, N. H.
24	Wladyslaw Stompor	73	6	2	Sokolow, Poland
25	Amanda Beaudoin	91	2	28	St. Pierre de Broughtor, P.Q.
	September				
6	Elizabeth S. Fielders	89			Canaan, N. H.
14	John Gilbert	76			Three Rivers, Can.
26	George B. Adams	83			East Boston, Mass.
26	Clifton W. Ackerman	66			Hill, N. H.
28	Frances L. Pry	82			Nova Scotia
29	Robert P. Baston			1½	Franklin, N. H.
	October				
1	Leona M. Batchelder	62			Warren, N. H.
3	Fred J. Mead	85			Hill, N. H.
3	Alberta C. Lowd	51	8	28	Northfield, N. H.
9	Edna L. Helson	82			Kansas City, Mo.
20	Laura P. Rayno	63	6	10	Fall River, Mass.
22	Marguerite Proulx	70	7	5	St. Nazaire, P. Q.
23	Joseph Finley	74			Canada
27	Marie L. Morin	89	5	23	Nicolet, P. Q.
30	Albert Rayno	71	3	20	Salisbury, N. H.
	November				
2	(Baby Boy) Doucette				Franklin, N. H.
5	Ida M. Wadleigh	91			Hill, N. H.
6	Lillian R. Bucklin	58			Franklin, N. H.
12	Lewis V. Glines	58			Andover, N. H.
17	George Powell	83	9	16	Haverhill, N. H.
26	Frank D. Longfellow	54			Franklin, N. H.
28	Gladys E. Taylor	78			Newbury, N. H.
30	Louisa S. Keniston	83			Franklin, N. H.
	December				
1	Amelia R. Fyfe	87	10	5	Lewiston, Me.
5	Susan L. Chadbourne	5			Weymouth, Mass.
12	Jean M. Shaw	88			Ft. Edward, N. Y.
12	John R. Merrill	66			Paterson, N. J.
15	Napoleon A. Nadeau	63		8	Somersworth, N. H.
17	Harley E. Hopkins	80			Canaan, N. H.
18	Oliver K. Black	78	1	18	Royalton, Minn.
18	Sumner C. Erskine	81			Wayne, Me.
22	Emma L. Huntoon	61			Andover, N. H.
27	Lillian M. Stevens	61			Plymouth, N. H.
27	Roy O. Stevens	76			Orange, N. H.
27	Maude A. Gilman	83			Webster, N. H.

MARRIAGES REGISTERED IN THE CITY OF FRANKLIN

FOR THE YEAR ENDING DEC. 31, 1960

Date	Place of Marriage	Groom and Bride	Age	Residence at Time of Marriage	By Whom Married
		January			
9	Franklin, N. H.	Lawrence L. Nadeau	20	Franklin, N. H.	Rev. David P. Hatch
		Georgia M. Applebee	19	Franklin, N. H.	
9	Franklin, N. H.	Gerard N. Bryson	23	Franklin, N. H.	Rev. Robert A. Harris
		Marilyn N. Kean	20	Franklin, N. H.	
30	Brookline, N. H.	John L. Gardini	29	Franklin, N. H.	Rev. Thomas Savage
		Vivian E. Rogers	23	Brookline, N. H.	
		February			
6	Franklin, N. H.	David A. Boyce	19	Franklin, N. H.	Rev. Stanley Piwowar
		Edna M. Dannenberg	18	Franklin, N. H.	
10	Lebanon, N. H.	Scott L. Stanley	21	Tilton, N. H.	Rev. Cornelius Fersch
		Constance C. Coulson	16	Franklin, N. H.	
13	Franklin, N. H.	Daniel G. Hingston	19	Franklin, N. H.	Rev. Stanley Piwowar
		Barbara J. Edge	20	Franklin, N. H.	
13	Franklin, N. H.	Bruce B. Hammersley	20	Bargersville, Ind.	Rev. David P. Hatch
		Jean C. Taylor	18	Franklin, N. H.	
27	Franklin, N. H.	Christie Churas	22	Franklin,, N. H.	Rev. Arthur O. Houde
		Patricia M. Ruel	21	Franklin,, N. H.	
		March			
5	Franklin, N. H.	Terrance A. Boucher	20	Franklin,, N. H.	Rev. David P. Hatch
		Ruth E. Bryson	18	Franklin,, N. H.	
13	Bristol, N. H.	Richard A. Shaw	29	Franklin,, N. H.	Rev. Ethel Lee Matthews
		Barbara J. Laughy	27	Bristol, N. H.	
		April			
2	Franklin, N. H.	Robert J. Gilbert	21	Tilton, N. H.	Rev. A. George Reinelt
		Jane M. Twombly	18	Franklin,, N. H.	
18	Franklin, N. H.	John W. Durant	26	Franklin,, N. H.	Rev. Arthur O. Houde
		Yvette M. Menard	25	Franklin,, N. H.	
22	Concord, N. H.	Robert J. Andrews	23	Franklin,, N. H.	Arthur E. Roby, J. P.
		Roberta F. Pries	20	Pembroke, N. H.	

Date	Place of Marriage	Groom and Bride	Age	Residence at Time of Marriage	By Whom Married
23	Franklin, N. H.	Harold W. Cain	64	Waltham, Mass.	Rev. Robert A. Harris
		Naomi B. Bishop	52	Benson, Vt.	
23	Franklin, N. H.	Ellsworth R. Edmunds	20	Franklin, N. H.	Rev. Stanley J. Piwowar
		Barbara J. Lewis	19	Potter Place, N. H.	
		May			
4	Franklin, N. H.	Richard C. Smith	50	Boscawen, N. H.	Eugene S. Daniell, Jr., J. P
		Grace M. Shiatte	41	Franklin, N. H.	
7	Franklin, N. H.	Richard E. Dionne	18	Franklin, N. H.	Rev. Arthur O. Houde
		Nancy R. Aube	16	Franklin, N. H.	
14	Franklin, N. H.	Aaron T. Marbury		Brownsville, Tenn.	Rev. R. G. Boisvert
		Joanne R. Boomhower		Franklin, N. H.	
21	Franklin, N. H.	Norman D. Dustin	20	Franklin, N. H.	Rev. Stanley J. Piwowar
		Joan M. Beaupre	19	Franklin, N. H.	
21	Franklin, N. H.	Roger E. Lemire	21	Ayer, Mass.	Harold W. Retter, J. P.
		Marjorie E. Vellella	18	Arlington, Mass.	
21	Franklin, N. H.	Ernest E. Fournier	27	Franklin, N. H.	Harold W. Retter, J. P.
		Barbara I. Hartford	22	Franklin, N. H.	
		June			
11	Franklin, N. H.	Lawrence C. Rowell	19	Franklin, N. H.	Rev. Arthur O. Houde
		Cecile T. Morrell	19	Franklin, N. H.	
16	Tilton, N. H.	Richard I. Clapp	41	Laconia, N. H.	George Falardeau, J. P.
		Ruth M. Pierce	41	Franklin, N. H.	
18	Franklin, N. H.	Richard W. Douville	24	Franklin, N. H.	Rev. Arthur O. Houde
		Dorothy L. Judkins	18	Franklin, N. H.	
18	Franklin, N. H.	George M. Gignac, Jr.	23	Franklin, N. H.	Rev. Arthur O. Houde
		Shirley J. Laughy	23	Concord, N. H.	
25	Concord, N. H.	Edmund M. Sawicki	37	Franklin, N. H.	Rt. Rev. Msgr. Jeremiah S. Buckley
		Mary L. Murphy	29	Concord, N. H.	
25	Franklin, N. H.	Merle E. Kimball	61	Franklin, N. H.	Rev. David P. Hatch
		Vileta N. Chartier	60	Milford, N. H.	
25	Franklin, N. H.	Robert B. Clough	21	Laconia, N. H.	Rev. R. G. Boisvert
		Margaret K. Colby	17	Franklin, N. H.	
		July			
2	Franklin, N. H.	Eugene F. Morancy	27	Laconia, N. H.	Rev. R. G. Boisvert
		Sheila B. Hancock	20	Franklin, N. H.	
2	Franklin, N. H.	Thomas G. Thurston	25	Manchester, N. H.	Rev. Arthur O. Houde
		Simone M. Hebert	22	Franklin, N. H.	

Date	Place of Marriage	Groom and Bride	Age	Residence at Time of Marriage	By Whom Married
9	Franklin, N. H.	Ledwith R. Tracy	24	Tilton, N. H.	Rev. Arthur O. Houde
		Claire E. Deshaies	22	Franklin, N. H.	
22	Andover, N. H.	William C. Judkins	41	Franklin, N. H.	Donald A. Ayrton, J. P.
		Hazel M. Kean	41	Franklin, N. H.	
23	Franklin, N. H.	Edgar A. Bennett, III	19	Franklin, N. H.	Rev. R. G. Boisvert
		Carol Ann Coates	18	Franklin, N. H.	
23	Franklin, N. H.	James T. Sylvester	18	Franklin, N. H.	Rev. R. G. Boisvert
		Patricia A. Labrecque	19	Franklin, N. H.	
23	Franklin, N. H.	Walter B. Clark	40	Franklin, N. H.	Rev. R. G. Boisvert
		Gloria C. Ouellette	27	Franklin, N. H.	
26	Franklin, N. H.	Matthew J. Crehan	51	Dorchester, Mass.	Eugene S. Daniell, Jr., J. P.
		Mary F. Mann	48	Brighton, Mass.	
		August			
13	Franklin, N. H.	Paul D. Mercier	20	Franklin, N. H.	Rev. Arthur O. Houde
		Marilyn A. Thomas	18	Andover, N. H.	
17	Bristol, N. H.	Gerald R. Miller	23	Penacook, N. H.	Rev. A. Brownlow Thompson
		Beverly J. Kibbee	22	Franklin, N. H.	
20	Franklin, N. H.	Richard L. Trombly	23	Laconia, N. H.	Rev. Arthur O. Houde
		Carol A. Pandini	20	Franklin, N. H.	
27	Boscawen, N. H.	Earl J. Troutman	46	Franklin, N. H.	Rev. J. Lincoln Thomas
		Janice E. West	32	Sanbornton, N. H.	
27	Franklin, N. H.	Gerard L. St. Cyr	26	Franklin, N. H.	Rev. R. G. Boisvert
		Constance M. Simmons	28	Tilton, N. H.	
		September			
3	Franklin, N. H.	Richard I. LaBelle	24	Northfield, N. H.	Rev. Arthur O. Houde
		Ruth L. O'Brien	23	Franklin, N. H.	
3	Laconia (Lakeport, N. H.)	Robert L. Gilman	19	Franklin, N. H.	Rev. John V. Moran
		Dian J. Boissoneau	19	Lakeport, N. H.	
10	Franklin, N. H.	George S. Cross	33	Franklin, N. H.	Eugene S. Daniell, Jr., J. P.
		Rita L. Abbott	30	Franklin, N. H.	
17	Bristol, N. H.	Donald A. Joyce	19	Franklin, N. H.	Rev. Ethel Lee Matthews
		Helen R. Miller	18	Franklin, N. H.	
24	Franklin, N. H.	Jack L. Bresslin	21	Henniker, N. H.	Rev. A. George Reinelt
		Deanna B. Hoyt	19	Franklin, N. H.	
		October			
1	Franklin, N. H.	David A. Sidelinger	28	Southington, Conn.	Rev. David P. Hatch
		Dorothy H. Rayno	24	Southington, Conn.	

Date	Place of Marriage	Groom and Bride	Age	Residence at Time of Marriage	By Whom Married
2	Franklin, N. H.	Allan W. Lewis	46	Franklin, N. H.	Rev. Robert A. Harris
		Florida M. Guyette	53	Laconia, N. H.	
7	Franklin, N. H.	Thomas H. Adams	23	Salisbury, N. H.	William Metz, J. P.
		Sandra J. Shaw	21	Franklin, N. H.	
8	Franklin, N. H.	Norman R. Brough	33	Laconia, N. H.	Rev. Arthur Houde
		Arlene M. Wescott	28	Franklin, N. H.	
8	Lakeport, N. H.	Henry P. Hebert	22	Franklin, N. H.	Rev. John J. Feeney
		Sandra F. Schofield	20	Manchester, N. H.	
15	Franklin, N. H.	Fred H. Thompson, II	20	Bath, Me.	Rev. Arthur Houde
		Nancy M. Grover	18	Franklin, N. H.	
22	Franklin, N. H.	Edward L. Lovering	24	Franklin, N. H.	Rev. David P. Hatch
		Sarah L. Lull	31	Franklin, N. H.	
		November			
12	Franklin, N. H.	Martin W. Dustin	19	Franklin, N. H.	Rev. A. George Reinelt
		Joan B. Drugg	21	Franklin, N. H.	
17	Franklin, N. H.	Donald E. Woodward	25	Franklin, N. H.	Rev. A. George Reinelt
		Marion T. Dow	19	Canterbury, N. H.	
24	Claremont, N. H.	Raymond G. Huckins	20	Tilton, N. H.	Rev. G. Stackley Hurst
		Patricia A. Rogers	18	Franklin, N. H.	
26	Franklin, N. H.	Robert L. Moffette	19	Franklin, N. H.	Rev. Stanley E. Skora
		Claire B. Blad	18	Franklin, N. H.	
26	Franklin, N. H.	Oscar D. Dery	69	Franklin, N. H.	Rev. Arthur O. Houde
		Doria M. Laroche	60	Franklin, N. H.	
27	Franklin, N. H.	Raymond G. Richford	18	Franklin, N. H.	Eugene S. Daniell, Jr., J. P.
		Maureen L. Phinney	16	Bristol, N. H.	
		December			
2	Franklin, N. H.	Gordon H. Hanchett	29	Franklin, N. H.	Rev. Robert A. Harris
		Janet L. Willard	29	Henniker, N. H.	
16	Franklin, N. H.	Floyd C. Smith	23	Franklin, N. H.	Eugene S. Daniell, Jr., J. P.
		Emma L. Fenton	22	Franklin, N. H.	
24	Franklin, N. H.	Edryck O. Midford	59	Lockmere, N. H.	Malcolm H. Thompson, J. P.
		Verna E. Turcotte	52	Franklin, N. H.	
24	Franklin, N. H.	Joseph Rosaire St. Jacques	31	Franklin, N. H.	George J. Ferlardeau, J. P.
		Jean C. Beckman	30	Franklin, N. H.	
27	Franklin, N. H.	Robert O. Bryson	20	Franklin, N. H.	Eugene S. Daniell, Jr., J. P.
		Dorothy E. Bourdeau	18	Franklin, N. H.	
31	Franklin, N. H.	Leon P. Bedard, Jr.	24	Franklin, N. H.	Rev. Arthur O. Houde
		Nellie A. Jackson	18	Franklin, N. H.	

BODIES BROUGHT TO FRANKLIN FOR BURIAL

YEAR ENDING DEC. 31, 1960

Date	Name	Age Yrs.	Mos.	Days	Place of Death
	January				
1	Frank A. Nelson	92			Concord, N. H.
27	Catherine M. Emerson	50			Morris, N. J.
28	William Bruce	70			Farmingdale, Me.
	February				
7	Clarissa I. Stewart	59			Nashua, N. H.
24	William E. Carr	54			Hartford, Conn.
	March				
5	Arthur M. Colby	90			Concord, N. H.
5	John B. Bedard	51	11	22	Manchester, N. H.
5	Mary E. Dussault	89			Monroe, Conn.
13	Frank Richardson	90			Concord, N. H.
22	Sarah J. Nichols	66			New Brunswick, N. J.
28	George A. Richardson	76	8	10	Greenfield, Mass.
	April				
3	Bertha Ayotte	80			Concord, N. H.
14	Frances Young	64			Concord, N. H.
14	Flora M. England	81	2		Northfield, N. H.
22	Blanche Hamel	76			Hartford, Conn.
23	Charles C. Edmunds	61	5	18	Hartford, Vt.
	May				
6	Maurice Pelletier	25			Hanover, N. H.
18	Edna G. Samuelson	79	5	6	Kearny, N. J.
	June				
9	Marion W. Pierce	73			Northfield, N. H.
22	Maria B. Leahy	77		5	Three Rivers, Can.
	July				
25	Richard Piscinski	21	6	21	Albany, N. Y.
	August				
29	Antonio G. Helie	56			Dover, N. H.
30	Ernest Rainville	88			Boscawen, N. H.
	September				
3	John Thompson	67			Boscawen, N. H.
	October				
11	Helen Rousseau	78	7	10	Boscawen, N. H.
28	John Flanders	84			Concord, N. H.
	December				
9	Albert B. Young	89			Andover, N. H.
30	Hazel LeClair	70			Schenectady, N. Y.

City of Franklin, New Hampshire

RESOLUTION
NO. 1

In the year of our Lord one thousand nine hundred and sixty.
A resolution relating to borrowing money in anticipation of taxes.
Resolved by the City Council of the City of Franklin as follows:

That for the purpose of paying current maintenance and operation expenses, the Treasurer, with approval of the Mayor and at least a majority of the standing Committee on Finance, be and hereby is authorized, under and pursuant to the Municipal Finance Act, from time to time during the current financial year ending December 15, 1960, to issue and sell at discount, notes of the City of Franklin in anticipation of taxes of said financial year not exceeding in aggregate principal amount outstanding at any one time five hundred thousand ($500,000.00) dollars. All such notes shall be signed by the Mayor and countersigned by the City Treasurer, shall have the city seal affixed thereto and shall bear the authenticating certificate of the First National Bank of Boston, in Boston, Massachusetts.

Approved:
Roland J. Desrochers
Mayor

Passed: January 4, 1960
A true copy, attest:
Mildred S. Gilman
City Clerk

RESOLUTION
NO. 2

In the year of our Lord one thousand nine hundred and sixty.
A resolution relating to the appointment of the Standing Committees of the City Council.

That the Mayor be authorized to appoint the following standing committees of the Council for the year 1960:

Public Works	Claims
Fire	Health & Welfare
Police	Insurance
Land and Buildings	Daniell Park Development
Ordinances	Street Lighting

and a committee on Finance to consist of the Mayor and three members of the Council.

Approved:
Roland J. Desrochers
Mayor

Passed: January 4, 1960
A true copy, attest:
Mildred S. Gilman
City Clerk

RESOLUTION
NO. 3

In the year of our Lord one thousand nine hundred and sixty.
A resolution relating to taxes and poll taxes.
Resolved by the City Council of the City of Franklin as follows:

That the Tax Collector shall not allow any discounts on taxes but that twenty cents shall be added to all poll taxes not paid on or before September 15, 1960.

Approved:
Roland J. Desrochers
Mayor

Passed: January 4, 1960
A true copy, attest:
Mildred S. Gilman
City Clerk

RESOLUTION
NO. 4

In the year of our Lord one thousand nine hundred and sixty.
A resolution relating to the weekly payrolls.
Resolved by the City Council of the City of Franklin as follows:

That the Treasurer be and hereby is authorized to draw his draft each week for the payment of the weekly payrolls of the Highway, Sewer and other departments where weekly payment is required.

Approved:
Roland J. Desrochers
Mayor

Passed: January 4, 1960
A true copy, attest:
Mildred S. Gilman
City Clerk

RESOLUTION
NO. 5

In the year of our Lord one thousand nine hundred and sixty.
A resolution relating to payment of necessary accounts.
Resolved by the City Council of the City of Franklin as follows:

That the Finance Committee be and hereby is authorized to approve payment of necessary accounts up to the time the 1960 budget is approved.

Approved:
Roland J. Desrochers
Mayor

Passed: January 4, 1960
A true copy, attest:
Mildred S. Gilman
City Clerk

RESOLUTION
NO. 6

In the year of our Lord one thousand nine hundred and sixty.
A resolution relating to the adoption of rules and regulations for the police department
Resolved by the City Council of the City of Franklin as follows:

1. That the following rules and regulations, entitled "Rules and Regulations of the Franklin, N. H., Police Department," which are annexed to and made a part of this resolution, be and are hereby adopted for the government and discipline of said police department, subject to the power of the City Council to alter, amend, or revoke any or all of said rules and regulations or to make additional ones as it may, in its discretion, deem necessary or desirable.

2. This resolution with annexed rules and regulations shall be recorded in the office of the City Clerk. It need not be printed at length in the annual city report, but may be printed by title only, with a reference to the fact that the complete resolution is on file in the office of the City Clerk and the date said resolution was passed.

Approved:
Roland J. Desrochers
Mayor

Passed: February 15, 1960
A true copy, attest:
Mildred S. Gilman
City Clerk

RESOLUTION
NO. 7

In the year of our Lord one thousand nine hundred and sixty.
A resolution relating to cable lines for television signals
Resolved by the City Council of the City of Franklin, as follows:

That Bellows Falls Cable Corporation be and hereby is authorized to install and maintain cable lines within the incorporated limits of the City of Franklin on existing poles owned by the New England Telephone and Telegraph Company and/or Public Service Company of New Hampshire for the purpose of installing, distributing, servicing and supplying television signals by means of a master or central antenna system directly to television receivers of those residents of the City of Franklin who desire such service subject to the following conditions:

1. That such cable lines shall be installed and maintained so as not to interfere with the travel upon public highways within the City or the use thereof by the inhabitants of the City

2. That such cable lines will be installed and maintained in accordance with the safety requirements established by the National Electrical Underwriters:

3. That Bellows Falls Cable Corporation will procure the right to use existing New England Telephone and Telegraph Company and/or Public

Service Company of New Hampshire transmission poles and/or other facilities;

4. That Bellows Falls Cable Corporation shall procure licenses and/or rights of way in each instance in which its cable lines cross property owned by private citizens within the incorporated limits of the City of Franklin;

Subject to the above conditions this authorization is granted in perpetuity providing that construction of the central antenna system referred to herein is started on or before June 1, 1960.

Approved:

Roland J. Desrochers
Mayor

Passed: March 7, 1960
A true copy, attest:
Mildred S. Gilman
City Clerk

RESOLUTION NO. 8

In the year of our Lord one thousand nine hundred and sixty.
A resolution relating to the school appropriation for the year 1960

Resolved by the City Council of the City of Franklin that the sum of $385,000.00 be appropriated for Schools for the year 1960.
Approved: March 30, 1960

Roland J. Desrochers
Mayor

A true copy, attest:
Mildred S. Gilman
City Clerk

RESOLUTION NO. 9

In the year of our Lord one thousand nine hundred and sixty.

A resolution relating to an expression of appreciation to Marsha Bonk.

Whereas, the annual New Hampshire Spelling Bee is a great incentive for scholastic improvement to all the school children in the State of New Hampshire, and

Whereas, this contest is of great interest to all the citizens of Franklin, and

Whereas, Marsha Bonk, daughter of Mr. and Mrs. Frank G. Bonk, of the City of Franklin, an eighth grade student attending St. Mary's School, in said Franklin, is the winner of the 1960 New Hampshire Spelling Bee, and

Whereas, said Marsha Bonk has been an inspiration to her fellow

citizens and has earned the praise and gratitude of the citizens of Franklin;

Now, therefore, be it

Resolved by the City Council of the City of Franklin, in behalf of the people of this city, that it does hereby express its sincere thanks and appreciation to the said Marsha Bonk on the occasion of her winning the 1960 New Hampshire Spelling Bee, and for the honor which she has brought to herself and to the City of Franklin by her meritorious achievement.

Be it further Resolved that this resolution be made a matter of record for preservation in the archives of the City, and that a copy of this resolution be transmitted to the said Marsha Bonk.

Approved:

Roland J. Desrochers
Mayor

Passed: May 25, 1960

A true copy, attest:

Mildred S. Gilman
City Clerk

RESOLUTION

NO. 10

In the year of our Lord one thousand nine hundred and sixty.
A resolution relating to Appropriations for the year 1960.

Resolved by the City Council of the City of Franklin that the following appropriations be made for the year 1960:

Payment on debt	$103,457.67
Interest on debt	36,100.00
Treasurer's office	3,005.00
City Clerk and Tax Collector's office	8,660.50
Elections and Registration	2,778.00
Probation Department	300.00
Social Security	2,600.00
Health Department	1,100.00
Vital Statistics	150.00
Cemeteries	6.00
Parks and Recreation	14,000.00
Lakes Region Industrial Park	1,000.00
1958 Tax Refunds	1,940.00
Library	13,102.46
Memorial Hall and Heating Plant	10,500.00
Police Department	31,294.02
Fire and Fire Alarm Departments	36,125.37
Public Works and Highways Department	126,201.72
Insurance	10,991.14
Street Lighting	14,351.28
Rent of land, Piwonski	25.00
Daniell Park Development	1,000.00

Welfare Department	38,000.00
Visiting Nurse Association	2,500.00
Hospital	2,500.00
City Reports	2,202.28
Clock Maintenance	50.00
Sanbornton Tax	72.60
Memorial Day	500.00
Mayor's office	1,000.00
T.R.A.	935.99
Christmas Lighting	200.00
School Band for Inaugural	100.00
Bond Debt and Retirement Tax	277.35
Contingent Fund	2,000.00
Legal expense	200.00
County tax	43,571.00
Purchasing Dept. for purchasing Misc. goods	250.00
Purchasing agent expenses	1,040.00
Tax Anticipation Loan Reduction	5,000.00
Tax Revaluation State Tax Commission	18,083.08
Solicitor's office	1,200.00
Civil defense	350.00
Municipal Court	400.00
Planning and Development	300.00
Assessor's office	4,803.00
Schools	385,000.00
	$929,223.56

Approved:

Roland J. Desrochers
Mayor

Passed: June 6, 1960
A true copy, attest:
Mildred S. Gilman
City Clerk

RESOLUTION

NO. 11

In the year of our Lord one thousand nine hundred and sixty.
A resolution relating to borrowing money in anticipation of taxes.

Resolved by the City Council of the City of Franklin as follows:

That for the purpose of paying current maintenance and operation expenses, the Treasurer, with approval of the Mayor and at least a majority of the standing Committee on Finance, be and hereby is authorized, under and pursuant to the Municipal Finance Act, from time to time during the current financial year ending December 15, 1960, to issue

and sell at discount, notes of the City of Franklin in anticipation of taxes of said financial year not exceeding in aggregate principal amount outstanding at any one time one hundred thousand ($100,000.00) in addition to the $500,000.00 approved in Resolution No. 1 passed January 4, 1960. All such notes shall be signed by the Mayor and countersigned by the City Treasurer, shall have the city seal affixed thereto and shall bear the authenticating certificate of the First National Bank of Boston, in Boston, Massachusetts.

Approved:

Roland J. Desrochers
Mayor

Passed: July 6, 1960
A true copy, attest:
Mildred S. Gilman
City Clerk

City of Franklin
1960 Real Estate Assessments

This list contains the names of the owners of real estate in the City of Franklin, N. H., together with the amount for which each property was assessed for tax purposes as of April 1, 1960. The valuations, as listed, reflect any abatements made subsequent to the original assessments.

In reading the tabulations on this and the following pages note that asterisks (*) indicate taxpayers who are credited with a veteran's exemption under the law. Valuations show the net assessments after the exemptions have been deducted. In this tabulation the abbreviations "L&B" are used to designate Land and Buildings. Fractional parts of a dollar are not shown.

Abbott, Frank L. & Nancy A., L&B, Lark St.	$ 2,145
Acme Staple Co., stock in trade & machinery	321,000
Adams, Doyle C. & Norma E., L&B, Route 11	5,730
*Adams, Frederick & Elsie, L&B, Webster St.	No Tax
Adams, Roland E. & Eleanor L., L&B, Salisbury Rd.	3,270
Adams, Charles W., L&B, 46 View St.	11,405
land, Prospect St.	720
Adams, Elsie, GDN, Land Flag Hole Rd.	145
*Adams, Ronald H. & Dorothy L., L&B, 319 Victory Dr.	8,400
Addison, Cora L., L&B, Route 11	3,090
Albert, Leona T., L&B, Lake Shore Dr.	2,080
*Alexander, William J., L&B, 16 Liberty Ave.	6,200
Allard, Edward N. & Mary A., L&B, New Hampton Rd.	5,765
*Allard, John J. & Marie L., L&B, 122 Franklin St.	3,870
Allen, Edward L., L&B, 109 Chestnut St.	5,910
personal property	140
*Allen, Romeo G. & Antonia K., L&B, New Hampton Rd.	2,780
Allen, Leon H., building, 109 Chestnut St.	1,910
personal property	185
Allen, Raymond F. & Wilhelmina, L&B, Route 11	8,820
land between City St. & Route 11	280
*Allen, Raymond R. & Gloria, L&B, 100 Chestnut St.	4,340
Alpert, Gertrude R., L&B, Lake Shore Dr.	24,900
Alvord, Harry F., L&B, 9 Proctor St.	3,320
American Oil Co., gas pumps & tanks	660
Ames, Heirs of Avis, land, Symonds Ter. Pk.	120
Ames, Richard H. & Florence R., L&B, Route 127	4,870
Anair, Fred E. & Isabele, L&B, New Boston Rd.	3,930
Anastas, Steve & Gladys, L&B, 62 Sanborn St.	4,970
Andrews, Cecile, L&B, 191 Webster St.	3,470
Andrus, Max, L&B, New Hampton Rd.	1,490
Andrus, Walter L. & Joan, L&B, Salisbury Rd.	560

Aral, Fred A. & Anna B., L&B, Lark St.	4,750
Aranosian Oil Corp., L&B, N. Main & Webster St.	8,190
gas pumps & tanks	1,980
stock in trade	1,100
Arata, Mildred & Helen Bianchi, L&B, Webster Ave.	2,930
*Archibald, Wm. E., & Annette, trailer, shop & land, Green St.	890
Arco Oil Co., stock in trade	100
Art Ray Realty Co., Inc., L&B, Central St.	113,345
Ash, Eva M., L&B, 84 Valley St.	1,880
Ash, Roy J., L&B, 62 Valley St.	3,480
Astbury, Ernest L. & Viola B., L&B, 143 West Bow St.	4,550
Atkinson Oil Co., gas pumps & tanks	1,320
Atlantic & Pacific Tea Co., stock in trade	21,000
Atlantic Refining Co., L&B, Central & River Sts.	20,280
gas pumps & tanks	660
Atwood, Maria W., L&B, Route 3A	11,140
Aube, Heirs of Joseph, L&B, 83 Elkins St.	4,100
*Aube, Armand O. & Madeline, L&B, 95 Sanborn St.	2,650
Aube, Cyril, L&B, 60 West Bow St.	4,270
Aube, Cyril J. & Gabrielle M., L&B, 71 Winnipesaukee St.	5,300
Aube, Ernest, L&B, Winnipesaukee St.	4,860
Aube, Eva, L&B, 103 Salisbury St.	4,860
Aubuchon, W. E. Co., Inc., stock in trade	27,000
Auger, Charles W. & Ellen R., L&B, 21 Pleasant St.	6,840
L&B, 81-83 Pine St.	6,310
Augerton, Myrtle, stock in trade	210
Austin, George W. & Freda P., L&B, Salisbury Rd.	4,260
Austin, Herman L. & June R., L&B, Lawndale Rd.	1,100
Austin, Stanley T. & Rachel V., L&B, Webster Ave.	3,240
Ayotte, Albert M., L&B, 145 Prospect St.	6,130
*Ayotte, Joseph O. & Catherine M., 32 Chestnut St.	4,770
Babineau, Albert N. & Clara A., L&B, Cross Rd.	2,640
Bailey, Charles & Eleanor, L&B, School St.	4,400
Bailey, Chester, L&B, 45-47 School St.	4,270
Bailey, Mrs. Clara, L&B, New Hampton Rd.	2,320
Bailey, Durward M. & Olive E., L&B, 155 S. Main St.	6,400
Bailey, Harold P. & Hattie A., L&B, 3 Wells St.	1,830
Bailey, Ruth, L&B, 201 Pleasant St.	4,010
Baillargeon, Leo A. & Anita G., L&B, 721 Central St.	5,960
Baird, Robert L., L&B, 198 Summit St.	4,170
Baker & Co., stock in trade	10,800
Baker, Earl, land, Route 3A	1,800
Barber, William & Janet, L&B, Webster Lake	2,340
Barczak, Walter & Emilia, L&B, 14 W. Bow St.	11,780
Barg, Bertram B., L&B, 35 Maple Sq.	5,790
Barg, David & Rebeca, L&B, 170 W. Bow St.	6,080
Barg, David & Rebeca, L&B, Central St.	16,500
Barg, Israel, L&B, 18 W. Bow St.	6,320
Barg, Israel, land, Prospect St.	630
Barna, Joseph B. & Mabel A., L&B, Sanborn St.	6,960

*Barna, Czeslaw J. & Dorothy M., L&B, Wood St.	3,490
Barna, Simon & Bernice, L&B, 933 Central St.	6,960
Barnaby, Helena, L&B, 15 Pearl St.	8,490
Barnes, Mrs. Joseph H., 60 View St.	6,360
Barney, Beatrice M., L&B, 10 Hutchinson St.	2,180
Barney, Raymond D., L&B, S/S Salisbury Rd.	4,950
land, Salisbury Rd. N/S	1,000
Barry, Stephen, L&B, 146 Railroad St.	5,010
Barry, Dora, L&B, Daniel St.	3,540
L&B, 160 Railroad St.	6,790
Barry, George & Mary, land on Railroad Ave.	240
Barry, John S. & Almena D., L&B, 33 Glory Ave.	8,220
Barry, Steve Co. Inc., Restaurant on land of Beckford, 3A	6,170
Diner on Central St.	5,430
stock in trade	90
Barry, Joseph P., L&B, 348 Central St.	16,280
stock in trade	5,100
L&B, 177 Victory Drive	10,790
Bartlett, George H. & Evelyn E., L&B, 59 View St.	4,950
*Bassett, Eugene F. & Lydia M., L&B, 10 Laxon St.	1,580
Batchelder, Arthur M., L&B, trailer, Calef Hill Rd.	2,930
Batchelder, Ethel, land, Mt. View Park	30
Batchelor, Rupert & Meretta, L&B, Lake Shore Dr.	3,930
Battersby, Joseph & Alberta, L&B, Lake Shore Drive	4,750
Baxter, Margaret, L&B, Lark St.	1,890
*Beach, Raymond & Genevieve, L&B, Ward Hill Road	230
Personal property	90
*Beach, Robert A. & Lucille M., L&B, 30 Glory Ave.	4,170
Bean, Harold C. & Evelyn M., L&B, 17 S. Sulloway St.	5,140
L&B, Route 11	5,710
Bean, Harold C., stock in trade	2,390
Beauchemin, Lea, L&B, 20-22 East High St.	4,160
Beaudet, Robert O. & Josephine M., L&B, 220 Prospect	10,210
Beaulieu, Joseph A. & Rose, 15 Sanger St.	3,300
Beaupre, Alfred & Mary, L&B, 138 Sanborn St.	10,650
Personal property	90
Beaupre, Alphonse, L&B, 11 Pleasant St.	8,330
Beaupre, Alphonse, L&B, 41-43 Prospect St.	5,340
*Beaupre, Armand H. & Marjorie., L&B, Route 11 N/S	4,210
Beaupre, Armand J. & Emiline B., L&B, 35 Spring St.	4,380
Beaupre, Clarence E., L&B, Mt. View Park	2,350
land, Webster St.	80
*Beaupre, Eugene F. Jr., L&B, 30 Webster St.	4,800
Beaupre, Henry J. & Margaret W., L&B, S. Prospect St.	6,980
stock in trade	420
Beaupre, Herve W. & Mary, L&B, 18 Pine St.	6,540
Beaupre, Joseph E. & Merilda J., L&B, 50 Pearl St.	2,710
Beaupre, Lorenzo J. & Yvonne M., L&B, 166 S. Main St.	5,070
Beaupre, Margaret W., land, Punch Brook Rd.	300
*Beaupre, Roger G. & Mary F., L&B, 72 Chestnut St.	2,110

Beaupre, Roger & Mildred, land, S. Main St.	890
*Beaupre, Valmore W. & Bertha M., L&B, 9 E. High St.	3,020
Beaupre, William J. & Laura G., L&B, 139-41 E. Bow St.	6,210
Beckford, Walter D., L&B, 394 N. Main St.	11,045
Beckford, William E. & Theresa M., L&B, Fair St.	3,610
land, Fair St.	300
Bedard, Leon P. & Josephine M., L&B, Robin St.	2,470
land, Robin St.	480
Bedford, Doris, Personal property	60
Beever, Howard P., L&B, S. Main St.	7,990
Belanger, Anselm J. & Edmee, L&B, 133-135 Franklin St.	5,680
Belding, Warren H., 63 Pine St.	5,660
*Beliveau, Ernest F. & Lorraine, L&B, 81 School St.	2,390
Beliveau, Eva, L&B, 77 School St.	4,560
Beliveau, Rolland W., L&B, 79-79½ School St.	5,630
*Bell, Everett & Gertrude A., L&B, Ward Hill Rd.	4,190
Personal property	180
Belz, John & Mary, land, Victory Dr.	270
land, Victory Dr.	525
Benham, Marguerite R., L&B, Webster Ave.	2,190
L&B, Back Webster Ave.	2,950
Bennett, Edgar A. Jr., & Irene I. M., L&B, Salisbury Rd.	5,330
Bennett, Edgar A. Sr., & Maude M., L&B, Smith Hill Rd.	4,100
L&B, Smith Hill Rd.	5,880
land off Smith Hill Rd.	50
Personal property	720
*Bennett, Harold I. & Marjorie L., L&B, Central St.	2,830
Bennett, H. Asa & Esther C., L&B, 56 Depot St.	4,160
stock in trade	3,540
Personal property	90
Bennett, Lewis H. & Geneva M., trailer	1,400
*Bennett, Ralph S. & Leslie L, L&B, Terrace Rd.	4,420
Benson Auto Co., Inc., L&B, 28-32 N. Main St.	12,000
stock in trade	23,400
Benson, Earl & Pauline, L&B, 40 Freedom Dr.	7,730
Benson, Ervin E. & Claudette B., L&B, Victory Dr.	6,360
Benson, Lida A., L&B, 111 Summit St.	6,040
Benson, Mrs. Marion B., L&B, Nelson St.	5,250
Berg, Louise A., L&B, 27-29 Spring St.	5,520
*Bergeron, Amedee J., L&B, 55 Park St.	2,430
*Bergeron, Laurier J. & Pauline T., L&B, Cross St.	6,790
stock in trade	2,100
Bergeron, Louis F., L&B, 42 Grove St.	3,690
Bergeron, Donat J., land Cor. Central St. & Maple Sq.	560
Bergeron, Louis J. & Bernadette L., L&B, 114 W. Bow St.	2,310
L&B, 110 W. Bow St.	2,560
Bersaw, Alfred & Anita A., L&B, 599 Central St.	2,370
Bertagna, Virginia, land, Oriole St.	620
*Berube, Adelard E. & Juliette M., L&B, 13 School St.	3,520
*Berube, Louis H. & Merilda, L&B, 128 Franklin St.	3,520

Biagotti, Leo & Eva, L&B, 72 Clark St.	1,970
Bickford & Co., H. L&B, Charles St.	1,330
Bil, Heirs of Mrs. Agnes, land, Glenwood Ave.	290
Bil, Heirs of John, L&B, 38 W. Bow St.	4,450
land, Glenwood Ave.	180
Bilodeau, Lucien F. & Mary A., land, Kendall St.	705
*Bils, Michael, L&B, Carr St.	No Tax
Bietto, Frank M. & Lenore J., L&B, Webster Ave.	3,590
Blad, Anthony T. & Rosealma M., L&B, Victory Dr.	3,620
Blad, Thaddeus F. & Ceslawa, L&B, 406-414 Central St.	32,930
stock in trade	6,000
L&B, 227 Victory Dr.	6,050
*Blad, John W. & Genevieve C., L&B, 121 Victory Dr.	4,060
Blue, John & Lois, L&B, Webster Lake	6,240
Boot, Bastian C. & Annie E., L&B, Route 3A	2,700
Bosselait, Leon J. & Edith M., L&B, 47 Orchard St.	7,150
Stock in trade	10,290
L&B 6-8 Terrace Rd.	6,560
land,, Webster Lake	1,080
Boston & Maine Railroad, Warehouse	2,040
C. L. Keniston lot	360
Longfellow lot	1,800
land E/S Railroad Bridge	600
Boucher, Elsie C., L&B, 407 N. Main St.	4,510
L&B, 409 N. Main St.	2,190
Boucher, Verne E. & Marian K., L&B, 114 Pearl St.	3,780
Blake, Elwood C. & Annie W., L&B, Calef Hill Rd.	3,980
Personal property	75
land, Ward Hill Rd.	90
Blake, Ida G., land, Punch Brook Road	80
land off Salisbury Rd.	90
Blake, Inez, L&B, 18-20 Oak St.	5,940
Blake, James E. & Lillian E., L&B, Route 11	5,720
Blanchard, Maurice R. & Iva A., L&B, Webster Ave.	1,800
Bland, William R., L&B, Salisbury St.	3,030
Personal property	75
Bloch, Leo & Muriel, L&B, Lake Shore Dr.	4,830
Bloch, Seymore & Christel, L&B, 23 Beech St.	6,880
Bloch Sportswear Inc., stock in trade	49,400
Blumenthal, Dorothy E., land, Route 3A	430
Boisclair, Maurice N. & Hilda M., L&B, 59 Chestnut St.	7,210
*Bolduc, Orion E. & Elizabeth, L&B, 64 Elkins St.	2,690
Bond, Dr. Douglas D. & Helen C., L&B, New Boston Rd.	9,340
Bonfanti, Joseph F. & Jeannette M., L&B, 22 N. Sulloway St.	7,730
Bonin, Wilfred J. & Alice O., L&B, 130 W. Bow St.	6,300
Bonk, Anthony & Katherine, L&B, 45 W. Bow St.	6,590
L&B, Freedom Dr.	5,230
Bonk, Emil P. & Stella M., L&B, Victory Dr.	1,960
L&B, Webster Lake	2,040
L&B, 16 Freedom Dr.	8,410

land off Webster Ave.	620
*Bonk, Frank G. & Lorraine E., L&B, Central & Charles Sts.	8,200
Bonk, Louisa, L&B, 156-158 W. Bow St.	6,020
Bonk, Stanley F. & Lucille A., L&B, Cor. Pearl & Central Sts.	5,530
*L&B, 77 Clark St.	6,370
Boomhower, Leonard W. & Rachel C., L&B, Nelson St.	4,110
Bourdeau, Eugene & Beatrice, L&B, Lawndale Rd.	7,250
Personal property	140
Bourdeau, Louis W. & Gertrude A., trailer	1,890
Bourjois, Mrs. Lena, L&B, 141 Chestnut St.	2,980
Boutin, Delore L. & Hazel A., L&B, Kidder Ave.	1,450
Bowne, Mary T., L&B, Webster Ave.	3,400
Boyce, Bernice L., L&B, 39 Summit St.	2,210
Boyd, Andrew G., L&B, 162 N. Main St.	2,380
stock in trade	30
*Boyd, Haldane H. & Isabella, L&B, 15 Beech St.	9,110
Boyd's Laundry & Cleaners Inc., L&B, 185-87 Central St.	13,530
Boynton, Fred, land N/S Calef Hill Rd.	60
*Bozek, Mrs. Stella J., L&B, New Hampton Rd.	5,470
*Brady, Francis E. & Theresa L., L&B, 87-91 W. Bow St.	3,490
Brailey, Grace C., L&B, New Hampton Rd.	3,920
*Braley, Clarence & Eleanor L., L&B, Colby Ave.	2,540
Braley, Gilbert W. Jr., & Marjorie, L&B, New Hampton Rd.	8,720
*Braley, Heber L. & Harriet I., L&B, 841 Central St.	1,180
Braley, Mildred, L&B, 40 Oak St.	4,560
Brassard, Alphonse G. & Ida A., L&B, Freedom Dr.	6,830
stock in trade	360
Brassard, Francis W., L&B, 731 Central St.	6,900
Brassard, Harold, 123 Orchard St.	4,850
Breckney, Edward Jr., & Helen M., L&B, 6 Wells St.	4,030
Breckney, Mamie D., 5 Wells St.	1,770
*Breton, Joseph P. A. & Florence C., L&B, Calef Hill Rd.	2,185
Brock, Angie, L&B, Pleasant St.	2,050
*Brough, Frank H. & Rita M., L&B, 113-119 Elkins St.	5,530
Brouillard, Eugene & Anna, L&B, 177 W. Bow St.	2,760
Brown, Alex S. & Mary W., L&B, S. Prospect St.	6,490
*Brown, Bernard R. & Meree L., L&B, Route 127	3,360
Brown, Heirs of Clyde C., L&B, 17-19 S. Main St.	3,840
L&B, S. Main St.	2,900
Brown, Ella L., L&B, New Hampton Rd.	6,340
*Brown, Ernest H. & Frances E., L&B, 39-41 Highland Ave.	4,200
Brown, Mildred W., L&B, Webster Ave.	3,580
Brudno, James C., land, Lark St.	100
Brunelle, Arthur A. & Catherine V., L&B, Smiling Hill Rd.	4,950
Brunelle, Merilda, L&B, 2-6 Canal St.	5,980
*Bryant, Walter L. & Ida E., L&B, 44 Beaton St.	3,610
Bryson, Edward W. & Irene, 119 Sanborn St.	1,610
Bryson, Edward J., L&B, Morrill Court	2,990
Buchanan, Wallace W. & Lillian, L&B, Route 11	4,200
Buczynski, Edward J., L&B, Chestnut St.	2,860

Stock in trade	240
machinery	540
Buczynski, Edward J. & Dorothy H., L&B, Circuit St.	10,130
*Buczynski, Julian J. & Olga B., L&B, Victory Dr.	5,420
stock in trade	2,100
Buczynski, Michael, L&B, Lark St.	370
Buffington, Oscar L., land	360
Burke, Mrs. Charles, Heirs of D. Routhier, L&B, 161-3 E. Bow St.	5,270
Burke, Charles A., L&B, 33 Kendall St.	5,880
Burke,Mary A., heirs, L&B, 14 Sanger St.	4,380
Burke, Michael E., 53 Kendall St.	7,690
Personal property	165
land & shed, Central St.	2,300
Burke, Mrs. William, L&B, Route 11	410
Burleigh, Carll & Ethel, land, Simonds Terrace	60
Burleigh, Ernest L., L&B, 22 Dearbon St.	5,850
land, E/S Dearbon St.	1,160
Burleigh, Joseph & Alice T., L&B, S. Main St.	7,050
Burley, Frank W. & Pauline R., L&B, 197 Webster St.	3,710
Burns, Alexander & Dorothy, L&B, 112-116 Pleasant St.	5,680
Burns, Emma, L&B, Woods St.	870
*Burns, Keith L. & Virginia M., L&B, Babbitt Rd.	4,350
Burns, Louise, land, Prospect St.	530
L&B, 26 Beech St.	8,420
land, Prospect & Central St.	300
Burrows, Hubert A. & Ruby L., L&B, Davis St.	3,000
*Bushman, Clayton W. & Lorraine E., L&B, 20 Dearbon St.	1,950
*Bushman, Norman A. & Cecile G., L&B, Kendall St.	6,640
*Buswell, Guy A., L&B, 116 S. Main St.	2,590
L&B, Webster Birthplace Rd.	4,710
land off Salisbury Rd.	130
L&B, Range Rd.	470
portable mill	300
wood & lumber	150
Buswell, Mildred, L&B, 276 N. Main St.	5,040
Butcher, John, L&B, Smiling Hill Rd.	2,750
Butler, Francis, L&B, Lake Ave.	1,730
Butler, Herbert & Wanda, L&B, Webster Ave.	3,870
*Butler, James L. & Rita F., L&B, 104 Valley St.	2,750
Butler, Theresa P., L&B, Webster Lake	3,130
L&B, 175 S. Main St.	14,700
stock in trade	830
Cahill, Carrie & Irving, land, Route 3A	300
Cahill, Louis & Vera, L&B, Route 3A	3,260
Calley, Maurice M., land, Calef Hill Rd.	140
L&B, Babbitt Rd.	6,160
Caman, Saul, stock in trade	5,100
Camp, Rolfe Co., Inc., L&B, 194 Central St.	13,620
stock in trade	21,300
warehouse & land, E. Bow St.	4,020

Camp, Rolfe & Florence, L&B, 821 Central St.	7,540
L&B, 202 Central St.	6,720
Camp, Rolland D. & Dorothy R., L&B, 66 Edwards St.	11,270
Campana, Fiore & Marion, L&B, 38 W. High St.	5,150
L&B, Webster Ave.	2,270
Campbell, Arthur & Virginia Woodwell, L&B, Webster Ave.	2,460
Campbell, Hattie M., L&B, 92-94 Franklin St.	5,740
Cannon, Dr. Bradford & Marion Schlesinger, L&B, New Boston Rd.	4,850
Carhart, John L. & Claira M., L&B, S. Prospect St.	6,240
Carignan, Alfred J. & Sadie A., L&B, S. Prospect St.	8,110
*Carignan, Auguste E. & Edna M., L&B, 143 Salisbury St.	2,910
*Carignan, Leopold N. & Lucienne A., L&B, 182 Franklin St.	3,950
land	900
*Carignan, Maurice J. & Jean T., L&B, 670 Central St.	5,890
Carignan, Romeo L. & Mariette Y., L&B, 109 E. Bow St.	3,590
*Caron, Albert J. & Marcelline E., L&B, 15 Glory Ave.	5,940
Carpenter, Samuel C., Sr. & Edith, L&B, S. Prospect	21,000
*Carr, John J. & Norma, L&B, Morrill Court	2,770
Carr, Philip M. & Dorothy T., L&B, 55 Prospect St.	3,860
Carroll, David B. & Eugenia, L&B, 89 Terrace Rd.	5,170
Carter, Rosaire & Theresa, L&B, E. Pleasant St.	4,640
Personal property	90
Cushman, Pauline, L&B, 9 Orchard St.	5,070
Cate, Mary F., L&B, 31 Pleasant St.	6,860
Chamberlin, Fred B. & Edith M., L&B, S. Prospect St.	23,400
land, S. Prospect St.	610
Chamberlain, Henry C. & Mabel L., L&B, 315 Victory Dr.	6,060
Chamberlain, Charles D. & Enid, L&B, Lake Shore Dr.	10,010
L&B, Lake Shore Dr., Straw cottage	4,750
Chamberlin, William L. & Barbara S., L&B, 227 Prospect St.	6,150
Champagne, Rose M., L&B, 6-8 Grove St.	4,620
Champagne Market, stock in trade	42,000
*Champion, Andrew & Dora, L&B, Route 127	160
Chandonnait, Delphis A. & Clara B., L&B, 64 Lancaster St.	2,230
Chandonnait, Luger, L&B, Hunt Ave.	230
*Chandonnait, Roland L. & Helen L., L&B, 76-78 W. Bow St.	3,190
*Chapley, Anthony J. & Caroline M., L&B, 189 S. Main St.	3,620
Chapley, John & Marjorie E., L&B, 40 Highland Ave.	4,310
*Chapman, Donald G. & Genevieve G., L&B, Victory Dr.	4,780
Chapman, Ruby D., L&B, 249 N. Main St.	2,960
Chase, Heirs of Ann, land, Davis St.	180
Chase, Arthur A. & Lorraine T., L&B, 62 Park St.	3,970
Chase, Edward A. & Audrey R., L&B, Webster Lake	3,390
Chase, Heirs of George W., L&B, 91 Summit St.	3,880
L&B, 101 Summit St.	6,170
Cheney, Avit J. & Annette, L&B, 40-42 Elkins St.	7,510
*Cheney, Frank E. & Constance S., L&B, Salisbury Rd.	5,200
*Cheney, Paul E. & Pearl L., L&B, 21 Carver St.	4,920
Cheney, Raoul J. & Bernadette M., L&B, 13 Charles St.	5,460
land, Kendall St.	705

Chorzepa, Martin & Victoria, L&B, 138 W. Bow St.	3,960
Churas, Mrs. Arthur, L&B, 24-26 Spring St.	5,140
Chwast, John, L&B, 121 Chestnut St.	11,000
Chwast, Joseph J., 121 Chestnut St. (land)	300
Cities Service Oil Co., gas station & land, Cor. Cent. & Pros. St.	15,110
gas pumps & tanks	1,650
Clark, Rt. Rev. Msgr. Edward A., L&B, Webster Lake-Grey Cot.	5,500
L&B, Webster Lake, Brown cottage	2,880
L&B, 21 Chestnut St.	3,700
L&B, 15 Chestnut St.	6,320
land, Clark St.	1,110
Clark, Edward & Alice, land, Route 11	860
Clark, Eva L., L&B, 268 S. Main St.	3,020
Clark, Heirs of Frances L. S., L&B, New Boston Rd.	3,310
Clark, Maltheno C. & Helen, L&B, 645 Central St.	3,390
Clark, Philip R. & Evelyn R., L&B, 24 Dearbon St.	6,670
Clark, Walter B., L&B, 94 Pleasant St.	4,480
Clark, William S., L&B, New Boston Rd.	2,420
Clark, Frederick N. & Grace, F. N. Clark Jr., L&B, Webster Lake	16,940
Clark, Frederick N., land, Lake Shore Dr.	620
Cleary, Susie A., L&B, 65 Clark St.	2,170
Clifton, Natalie, L&B, Cor. Proctor & Clark St.	4,150
land, Cor. of Proctor Ave. & Clark St.	380
land & bldg., Clark St.	2,690
Clifton, Raymond G., L&B, Cor. 925 Central St.	6,440
stock in trade	2,100
Cline, Ernest, land, Lawndale Rd.	850
*Cline, Warren L. & Madeline H., L&B, 42 Pearl St.	1,240
Clogston, Anna M., stock in trade	2,100
Clogston, Edward J. & Arlene C., L&B, Lake Ave.	7,670
Clogston, Paul E. & Anna M., L&B, Babbitt Rd.	11,480
stock in trade	60
L&B, Beaton St.	4,625
*Cloutier, David J. & Nancy N., L&B, 77 Pine St.	4,670
*Cloutier, Henry J. & Phyllis C., L&B, 16 Anderson Ave.	3,240
Clow, Louis, land, Robin St.	240
Cobden, Richard M. & Gladys G., L&B, Route 3A	10,010
Coffey, John M. & Agnes A., L&B, 61 Oak St.	5,460
*Coffey, John M. Jr., & Arlene J., L&B, 32 Lancaster St.	4,870
Coffin, Edmund & Virginia, trailer	575
*Colburn, Gordon E. & Freda M., L&B, Victory Dr.	4,140
L&B, Hunt Rd.	7,160
stock in trade	240
Personal property	180
land, Salisbury Rd.	20
Colburn & Camp Motor Co. Inc., stock in trade	21,085
Colby, Charles J., land, Pleasant St.	530
L&B, 325 Central St.	8,430
L&B, 321-323 Central St.	11,260
Colby, Clifton D. Jr., & Clara A., L&B, King St.	3,450

Colby, Edward G. & Elsie E., L&B, 387 N. Main St.	2,940
Colby, Harold, land, Colby Ave.	120
Colby, John & Kathryn, L&B, 205 Pleasant St.	5,410
L&B, Colby St.	2,920
Colby, Miriam S., L&B, 197 Pleasant St.	5,600
Colby, Heirs of Roy, L&B, Pleasant St.	9,370
Colby, Victor N., L&B, Sand Hill Rd.	6,820
Colcord, Erford R. & Phyllis J., L&B, Sanborn St.	580
Cole, Lyman, land, Giles Pond Rd.	40
Collins, Clarence E. & Lois R., L&B, Route 3A	3,240
L&B, Lark St.	1,650
L&B, Robin St.	1,070
land, Robin St.	240
L&B, Lark St. S/S	1,520
*Collins, Walter E. & Christine, L&B, Robin St.	3,140
Collins, Walter & Christine, L&B, 32 Central St.	3,080
stock in trade	150
Collins, Yvonne A., L&B, 49 Maple St.	4,530
Comolli, Joseph, land, Webster St.	300
Community Oil Co. Inc., gas station & land, 195 Central St.	13,030
gas pumps & tanks	1,650
Conant, Malcolm & Lottie, L&B, Route 11	11,670
Concord Lumber Co., land, S. Prospect St.	980
Conger, heirs of Ralph, L&B, Davis St.	360
Conlon, Celia, L&B, Webster Lake	2,990
*Conner, Maurice L. & Laura E., L&B, 14 Russell St.	3,620
Connifey, James P. & Barbara M., L&B, 3 View St.	5,250
Connor, Michael J., 32-34 E. Bow St.	4,490
Cook, Bernald W. & Martha E., L&B, 63-65 Gilman St.	3,990
Cook, Merlin H. & Evelyn W., L&B, 13 Gilman St.	5,890
stock in trade	660
Cooke, Robert E. & Melba M., L&B, Aiken Ave.	11,620
Cooke, William & Marcia D., L&B, 1 Lake Ave.	3,190
stock in trade	130
Cooley, Melvin A. & Dora M., L&B, 81 E. Bow St.	3,840
Cooper, Alexander & Frances E., L&B, 760 Central St.	9,620
stock in trade	2,100
L&B, Webster Ave.	2,440
Cooper, Allan S., L&B, 230 S. Main St.	8,050
Cooper, William H. & Barbara H., L&B, 7 Patriot St.	6,110
*Copp, Frank W. & Dorothy M., L&B, 13 Russell St.	2,570
*Corbeil, Walter J., land, trailer, Woodrow Ave.	475
*Corcoran, George T. & Helen M., L&B, 582 Central St.	2,580
*Corneau, George S. & Lillian M., L&B, 107 W. Bow St.	1,450
Cote, Albert, L&B, 20 Russell St.	3,140
Cote, Albert E. & Odile F., L&B, 188 S. Main St.	28,840
stock in trade	150
Cote, Armand J. & Cecile M., 180 Prospect St.	4,190
Cote, Esty & Menotha, trailer	2,160
Cote, Fred J. & Eva E., L&B, Dana Court	4,030

*Cote, Lawrence J. & Lillian M., L&B, Baldwin St.	2,830
stock in trade	2,785
Cote, Lawrence J. & Lillian M., land, Pleasant St.	400
*Cote, Maurice W., & Jeanette M. R., L&B, 67 Lancaster St.	160
Cotton, Clarence S. & Rena L., L&B, Webster Ave.	5,480
*Cournoyer, Leon A. & Ellen M., L&B, S. Prospect St.	2,770
Courtemanche Bros., L&B, Route 11	2,800
L&B, 17 E. Bow St.	3,920
stock in trade	3,364
*Courtemanche, Dennis W. & Eletha, L&B, 35 Clark St.	7,070
L&B, Lake Shore Dr.	3,910
Courtemanche, John L. & Bernadette L., L&B, 143 Chestnut St.	4,010
Courtemanche, Paul G. & Ruth M., land & trailer, Hutchinson St.	3,050
Courtois, Romeo J., L&B, 413-419 Central St.	9,280
stock in trade	2,220
*Couture, Joseph H. & Nancy M., L&B, 126 Webster St.	2,490
Craik, Gladys, land, Giles Pond Rd.	50
Craik, Willis B., L&B, Giles Pond Rd.	3,510
Crandell, Newton V., L&B, Lake Ave.	2,960
Crane, James J. & Mary E., L&B, 121 Prospect St.	9,430
*Crawford, Francis A. & Gladys K., L&B, Kidder Ave. W/S	2,300
L&B, Kidder Ave	1,470
*Crosbey, Kenneth J. & Gloria R., L&B, 15 Liberty Ave.	7,340
*Crosby, Raymond E. & Claris H., L&B, Oriole St., W/S	1,980
land, Oriole St., E/S	280
trailer	900
Cross, Clayton, L&B, 98-100 S. Main St.	4,360
Cross, heirs of Emma J., L&B, W/S Cross Rd.	3,340
Cross, Jessie B., L&B, 20-26 Terrace Rd.	4,680
stock in trade	780
Cross, Robert W. & Barbara E., L&B, Carr St.	4,170
Croteau, Roger J. & Gloria M., L&B, 638 Central St.	3,840
Crowley, Martin, woodlot, Calef Hill Rd.	50
land, New Hampton Rd.	720
L&B, Central & Green St.	15,330
machinery	10,320
land, Central St.	430
L&B, 753 Central St.	6,080
land, Webster Lake	1,280
land, Giles Pond-Shoreland	960
L&B, N. Main & Central St.	3,250
Crowley, Martin A. & Rose M., L&B, 713 Central St.	4,780
land, S/W Cor. Green & Monroe St.	140
Crowley, Raymond & Gracia, L&B, Webster Lake	3,050
land, S/S Munroe St.	100
Crowley, Woodbury E. & Laura, land, Salisbury St.	90
L&B, Salisbury St.	4,640
Cummings, Joseph A. & Pearl V., L&B, Robin St.	5,200
Cunningham, Catherine E., L&B, 151 Franklin St.	4,350
Cunningham, Charles D. & Caroline B., L&B, 79 W. Bow St.	3,430

Cunningham, Edith L., L&B, 32 Russell St.	4,130
L&B, 64 Railroad St.	3,110
Cunningham, Grace & Helen B. Kingsbury, L&B, 130 RR.	4,920
Cunningham, heirs of Robert, land, Smiling Hill Rd.	200
Cunningham, Sabrina V., L&B, 61 Gilman St.	4,330
Curran, Bridget K., L&B, 58 Winnepesaukee St.	4,180
*Curtis, Donald A. & Priscilla A., L&B, 181 S. Main St.	7,680
Cushing, Alice L., L&B, Victory Dr.	6,670
Cushing, Arthur R., L&B, Clark St. & Adams Ave.	6,320
stock in trade	9,000
L&B, Webster Ave.	3,460
Cushing, Arthur R., L&B, Clark St. & Adams Ave.	6,320
*Cushing, Donald W. & Claire L., 17 Glory Ave.	5,720
Cushing, Garrett A., L&B, 110 Railroad St.	4,090
land off Railroad St.	10
Cushing, Mary L., L&B, Colby Ave.	2,100
L&B, Colby Ave. W/S	3,510
stock in trade	135
Cutter, Harold L. & Eleanor M., L&B, Sand Hill Rd.	5,330
Dabroi, Frank & Mary, L&B, Salisbury St.	7,440
Daniell, Eugene S. Jr., L&B, 56 Salisbury St.	2,450
Daniell, Eugene & Eve, L&B, Daniell Point	6,670
Daniell, Jere R., L&B, Lake Shore Dr.	27,290
*Daniell, Lillian G., L&B, Daniell Point	6,900
Daniels, Muriel, L&B, 158 N. Main St. (Divided ½ Ownership)	2,650
Daniels, Thomas W. land, Webster St.	860
*Daigneau, Gerald E. & Leona G., land & trailer, New Hampton Rd.	35
Daigneau, Sidney E., L&B, 74 Depot St.	3,190
Daigneault, Frank J. & Irene B., L&B, Sanborn St.	4,800
Daigneault, Yvonne B., L&B, 16 Pearl Place	3,500
Dalphond Bros. Inc., L&B, Route 11	2,180
land, Route 11 W/S	1,450
land, Route 11 S/S	2,800
land off Salisbury Rd. W/S	60
Dalphond, Arthur & Winifred, L&B, Route 11	10,455
Dalphond, Wilfred & Velma S., L&B, Route 11	8,270
Dane, Fred E., L&B, 18 Terrace Rd.	4,650
Dane, Mrs. Fred, L&B, 42-46 Terrace Rd.	4,500
*Danforth, Ida M. & Clinton Seavey, L&B, 56 S. Main St.	4,610
Dargie, Daniel L., L&B, 436 Central St.	8,590
stock in trade	6,210
L&B, 709 Central St.	4,910
L&B, Lake Shore Dr., brown cottage	4,240
land, Babbitt Rd.	30
L&B, Lake Shore Dr. white cottage	5,070
land, Lake Shore Dr.	2,280
Dargie, Geo. W. & Dorothy, L&B, 697 Central St.	5,090
Davenport, Florence C., L&B, Salisbury Rd.	3,740
Davenport, Harriet, L&B, 136 Salisbury St.	3,930
Davenport, Sherman G., land, Salisbury St.	780

L&B, 403 S. Main St.	5,290
land off Salisbury Road	160
Davis, Alvin J. & Caroline I., L&B, S. Prospect St.	3,760
Davidson, James J. & Aldea M., L&B, 47 Chestnut St.	5,320
Davis, Arnold G. & Dorothy R., L&B, 44 Central St.	4,950
Davis, Edna P., L&B, 42 Central St.	4,310
L&B, Lake Shore Dr.	9,740
land, Webster St.	730
Davis, Kay M., 28 Pear St.	4,910
Davis, Merton A. & Hazel P., L&B, Lake Shore Dr.	1,240
Davis, Grover, land off Calef Hill Rd.	90
*Davis, Richard, L&B, 45 Central St.	4,940
Davis, George H. & Marie B., 34 S. Sulloway St.	6,500
Deal, James H. & Erma L., land, Hill Rd.	240
Dean, Alwin C., L&B, 79 Summit St.	3,730
Dearborn, Earl J. & Ruth D., L&B, Webster Ave.	1,800
*Dearborn, Leon W. & Doris E., L&B, 33 Webster St.	4,120
Dearborn, Robert J. & Dorothy P., L&B, Salisbury Rd.	2,860
Decato, Inez L., L&B, 61 Beech St.	6,350
Decato, Ernest J., stock in trade	11,715
Defosses, Beatrice A., L&B, Calef Hill Rd.	6,130
land, Wood St.	430
Defosses, Raymond N. & Claire L., L&B, Calef Hill Rd.	6,460
Defosses, Theodore, L&B, Calef Hill Rd.	890
Defosses, Victor F. & Doris T., L&B, Wood St.	3,420
Defosses, Viola J., L&B, Hunt Ave.	540
Demers, Arthur P. & Aurelie M., L&B, 76 Thompson Park	4,220
*Demers, Dominique G., land & trailer, Hutchinson St.	1,000
Demos, Nicholas G., L&B, 16 Forest St.	5,010
Denish, Merton R. & Lillian E., L&B, 260 Kendall St.	3,910
*Denoncour, Maurice & Theresa, L&B, 155 Franklin St.	3,460
Dery, Oscar D., L&B, 26 Highland Ave.	6,570
*Deshaies, Albert S. & Pauline E., L&B, 126 Railroad Ave.	4,270
Deshaies, Camille J. & Anna M., L&B, 104 Franklin St.	6,100
Deshaies, Eva, L&B, 21 W. High St.	4,510
Deshaies, Mary F., 74-76 River St.	4,640
*Deshaies, Nester & Eleanor M., L&B, 24 W. High St.	2,250
Deshaies, Paul W. & Yvonne A., L&B, 76 Elkins St.	5,460
Desjardine, Heirs of Emma, L&B, 150-152 Franklin St.	11,020
*Desloges, Louis J. & Irene A., L&B, 90 River St.	3,110
*Desnoyers, Andrew W. & Rita G., L&B, 70 Thompson Park	4,570
Despin, Donald H. & Doris A., L&B, Robin St.	590
Desrochers, Anna & Florence, L&B, 130-132 Franklin St.	5,440
Desrochers, Philip & Angelina, L&B, Daniel St.	4,000
*Desrochers, Roger E., L&B, 181 Franklin St.	4,640
Desrochers, Roland J. & Pauline M., L&B 43 Grove St.	4,400
Dickinson, Crawford E., L&B, 33 Edwards St.	6,140
Dickinson, Elbert J. & Annie B., L&B, Pleasant St.	2,960
Dimond, James S. & Mina B., L&B, Route 11	2,500
*Dinneen, Agnes C., L&B, New Hampton Rd.	820

Dion, Beth M., L&B, 11 Clark St.	5,270
Dion, Emile J., land, Sanborn St.	180
Dion, Eva M., L&B, 716 Central St.	5,430
land W/S, Kendall St.	210
Dion, George E. & Martha, L&B, 52 Kendall St.	5,790
Dionne, Richard, trailer	2,400
Dixon, Paul, L&B, Giles Pond	1,610
Dobosz, Veronica, L&B, New Hampton Rd.	6,680
Dodge, John D. & Florence D., L&B, 137 Summit St.	6,260
Dodge, Morris C. & Annie E., L&B, 40 Summit St.	1,850
*Dodge, Morris C. Jr., & Rose E., 9 Gilman St.	1,690
Doherty, Bertha W., L&B, off Webster Ave.	2,160
Doherty, Margaret, L&B, 8 Ayles Court	3,510
Doherty, William & Shirley, L&B, Lake Shore Dr.	7,080
L&B, Lake Shore Dr. N/S	8,820
Dole, Electa O., L&B, Babbitt Rd.	1,720
Dole, Mrs. George E., land off Route 3	90
Donegan, Herman N. & Dorothy S., L&B, Freedom Dr.	6,435
*Donovan, William J. & Martha, L&B, 84 Sanborn St.	5,380
*Dorman, Percy R. & Caroline, L&B, 16 Spring St.	2,150
Dorval, C. A. Co. Inc., L&B, 30 Franklin St.	6,250
L&B, 175 Central St.	12,330
stock in trade	22,730
Dorval, Conrad A. & Ruby G., L&B, 33 Dearbon St.	13,610
Personal property	325
*Dorval, Raymond & Rita, L&B, 22 River St.	2,070
Doucet, Clarina M., L&B, 35-37 Elkins St.	5,580
Doucet, Eloi J. & Marie L., L&B, 5 Aiken Ave.	6,710
Doucet, Gerard O. & Joan, L&B, 114 Franklin St.	6,770
stock in trade	3,175
land, Franklin St. extension	120
Doucet, Marie Ann & Claire, L&B, 15-19 Franklin St.	8,320
Doucette, Archille, L&B, 112 Winnipesaukee St.	4,530
*Doucette, George A. & Corinne, L&B, 127 Salisbury St.	1,580
Doucette, Henry A. & Dora M., L&B, Dana Court	880
Doucette, Kathleen M., L&B, S. Main St.	2,680
*Doucette, Walter J. & Priscilla M., L&B, 79 Pearl St.	2,760
Douphinett, Charles A., L&B, 99 Munroe St.	6,530
land, S/S Central St.	430
Douphinett, C. E., heirs, L&B, 16 Franklin St.	3,560
L&B, 25-27 Pearl St.	4,210
land, 24 Edmunds St.	600
Douville, Wilfred & Alice, L&B, 7 Proctor Ave.	3,480
*Dow, Walter O., L&B, Clark St.	5,310
Downes, Christopher T., heirs, L&B, Range Rd.	500
Downes, Howard O. & Audrey, L&B, Lawndale Rd.	2,925
stock in trade	300
Downes, Leonard E. & Rachel M., L&B, Route 11	6,140
Drapeau, William, L&B, 8 Cheney St.	5,340
Draper, Lena, L&B, Webster Ave.	2,420

Drew, Albert E. & Helen, L&B, 50 N. Main St.	10,550
land, Sturtevant St.	480
Drew Variety Store, stock in trade	180
Driganti, Lena R., L&B, 25 Oak St.	7,090
Driscoll, E. May, land, Cor. Central & Lancaster St.	600
Drouin, George T., L&B, Route 3A	1,640
Dube, Alfred L. & Agnes M., L&B, New Hampton Rd.	5,100
*Dube, Roland M. & Ellen, L&B, Freedom Dr.	5,260
*Dubois, Armand A. & Marjorie D., L&B, Edwards St.	4,850
land, Edwards St.	50
L&B, 31-33 Franklin St.	11,240
Dubois, Walter, land, New Hampton Rd.	290
L&B, 88 Pearl St.	5,100
Dufault, Virginia & June Dolloff, L&B, Route 11	6,060
*Duffin, Joseph S. & Dorothy A., L&B, Oriole St.	2,845
L&B, Robin St.	2,040
Dufresne, Otis W., Inc., stock in trade	36,000
Duhamel, Agnes & Arthur, L&B, 53 Prospect St.	3,130
*Duhamel, Bertrande & Theresa, L&B, Railroad St.	2,160
Dumais, Lionel & Wladyslawa, L&B, Racine St.	4,720
Dunford, Edward J. & Hazel K., L&B, 14 Carver St.	3,600
Dunlap, heirs of George, land Route 3A, ¼ interest	630
*Dunn, Isadore L. & Lorraine R., L&B, Patriot St.	5,320
Durden, Lewis R. & Bessie E., L&B, Route 3A	3,560
Durgin, Earl E. & Doris L., L&B, 181 Central St.	6,300
stock in trade	2,755
*L&B, Lawndale Rd.	3,875
Durgin, Florence O., L&B, Oriole St.	1,215
*Durgin, John & Arlene, L&B, Smith Hill Rd.	3,430
Durgin, Raymond W. & Blanche A., L&B, Route 3A	1,120
*L&B, Route 3A	1,530
Durgin, Raymond F. & Juliette, L&B, Robin St.	5,350
Durham, Fred E., L&B, 34 Pleasant St.	6,180
L&B, Lake Shore Dr.	2,030
Dussault, Alfred, L&B, Webster Ave.	3,640
Dussault, Lucien & Ina., L&B, 195 Franklin St.	3,460
*Dussault, Robert E. & Fernande R., L&B, Webster St.	7,050
*Dustin, Leon L. & Marie T., L&B, Salisbury Rd.	5,330
*Dustin, Richard H., L&B, New Hampton Rd.	2,580
*Dwyer, Edwin C. & Simone R., L&B, 35 Pearl St.	3,660
Dwyer, Edward, L&B, 75 N. Main St.	1,020
Eastman, Percy C., L&B, Salisbury Rd.	4,180
Eaton, Harry A., L&B, 63 Edwards St.	7,630
Eckilson, Gustav A. & Jennie B., L&B, Route 3A	2,780
Edgerly, Frank J., L&B, Route 3A	3,330
Edmunds, heirs of F. M., land, Pleasant St.	1,300
land, South of Route 11	600
L&B, 225-227 Franklin St.	13,190
*Edmunds, Kendall E., L&B, 142-144 S. Main St.	4,690
Edmunds, Ruth M., L&B, Route 11	15,350

Edwards, Freda E., L&B, S. Main St.	3,920
land, S. Main St.	320
Edwards, Morgan C., Harold E. Davis, Mrs. Donald E. Button L&B, Webster Ave.	6,620
Elliott Bros. Inc., L&B, 169 Central St.	12,970
stock in trade	5,725
land, Webster St.	80
L&B, Cor. Webster St. & Kimball St.	9,310
Elliott, Clyde F. & Blandina M., L&B, 104 Pearl St.	6,110
Elliott, Doris H., L&B, 61 Victory Dr.	9,310
L&B, Webster Lake, brown cottage	4,040
L&B, Webster Ave.	5,650
L&B, Webster Lake, grey cottage	2,500
Elliott, Flora P., L&B, 15 Charles St.	5,800
Elliott, Roger A. & Beatrice C., L&B, Webster Ave.	12,180
*Emerson, George C. & Bernice P., L&B, Dearborn St.	3,850
Emerson, Hazel M., L&B, Punch Brook Rd.	210
*Emerson, Lloyd C., L&B, 140 Chestnut St.	4,050
*Emerson, Raymond L. & Hazel M., L&B, Salisbury Rd.	4,550
Emery, Bernard C. & Virginia P., L&B, Victory Dr.	3,300
Emery, Daniel W. Jr., & Virginia M., Bldg. on land Emery Sr.	150
Emery, Daniel W. Sr. & Lillian R., L&B, Smith Hill Rd.	1,390
Endicott-Johnson Shoe Co., stock in trade	11,190
England, Jennie A., L&B, S. Main St.	15,030
Ernest, Glenn H. & Dorothy, L&B, 18 Dearborn St.	5,550
Esso Standard Oil Co., gas pumps and tanks	3,300
Evans, Donald B. & Barbara V., L&B, Salisbury Rd.	4,210
Fairbank, John K. & Wilma C., L&B, New Boston Rd.	2,280
Fanning, Lula G., L&B, Route 11	2,325
Farmer, Charles A. & Margerite, L&B, Hutchinson St.	10,640
L&B, rear 403 N. Main St.	1,430
Farmer, Chas. B. & Mary A., land, Hutchinson & Bond St.	1,290
L&B, Restaurant Bldgs. & land, Route 3A	6,500
Farnsworth, Bernice B., L&B, 179 E. Bow St.	5,730
*Farnum, Clifton R. & Blanche O., L&B, 49 Pine St.	4,870
Farnum, Roy A. & Marion M., L&B, Victory Dr.	4,320
Fell, Daniel, L&B, Route 11 & Webster Lake	7,020
Fernandes, Manuel & Frances, L&B, Robin St.	1,200
Fessenden, Howard & Eleanor, L&B, Sand Hill Rd.	4,680
Feuerstein, Martin, L&B, 785 Central St.	6,650
stock in trade	3,300
Fielden, Clarence & Hazel, L&B, Sulloway St. & 2 Edwards	5,770
Fielders, Clarence L., L&B, 26 Pemigewasset St.	3,100
Fife, Clarence L., former D. W. Home, S. Main St.	24,405
Personal property	3,825
Fillion, Alfred L., L&B, 103-105 W. Bow St.	4,500
Fillion, Richard L. & Janet M., L&B, 25 Russell St.	4,560
*Fish, Lyle W. & Edith H., L&B, 60 Lancaster St.	3,600
*Fisher, William B. & Margaret, L&B, 72 Pine St.	4,170
Fitts, Russell, land, Giles Pond	30

Flanders, Mrs. John, L&B, 669 Central St.	3,850
Flanagan, Patrick J. & Marie Y., L&B, 293 Victory Dr.	8,740
Fleming, Belle R., L&B, Salisbury St.	5,030
*Fleury, Richard J. & Claire I., L&B, Wood St.	3,620
*Fogg, Donald F. & Melba E., L&B, 199 Sanborn St.	1,400
Fogg, Lucien H. & Alice J., L&B, off Route 11	1,300
Forand, Gerard L. & Isabelle, L&B, 430 Central St.	31,530
stock in trade	10,350
L&B, Webster Lake & Route 11	11,590
Ford, Annis C., L&B, Pleasant St.	5,020
Ford, Harry M. & Eleanor L., L&B, Lake Shore Dr.	7,280
Ford, Isabel A., L&B, Webster Ave.	2,190
Forest, Donat & Veronica, L&B, 24-26 River St.	4,440
*Forest, Joseph & Constance M., L&B, 21 Davis St.	4,585
land, Davis St.	410
Forrest, Ralph & Nannie, L&B, Webster Lake	2,860
land, Webster Ave.	720
Fortier, Henry & Eunice, lot, Webster Lake	360
Fortier, Kenneth S. & Eleanor F., L&B, Lake Shore Dr.	3,940
Foster, Arthur & Lillian, L&B, 21 Clark St.	4,975
Fowler, George G. & Grace A., L&B, Route 3A	5,300
Fowler, Zelma C., L&B, 71 Gilman St.	3,970
*Frankland, Richard J. & Stella M., L&B, 68 W. Bow St.	1,790
Franklin Co-operative Bank, L&B, 354 Central St.	24,910
Franklin Developments Inc., L&B, N. Main St. (Acme Staple)	150,580
L&B, 45 Tannery St. (Verza Leather Co.)	51,630
Franklin Furniture Co., stock in trade	2,020
Franklin, Jeremiah & Rose, L&B, 650 Central St.	4,050
L&B, 665 Central St.	780
Franklin Home for Aged Assn., L&B, 14 Peabody Place	9,060
Franklin Hospital Assn., L&B, 116 Prospect St.	5,120
Franklin Lodge B.P.O.E. #1280, L&B, 190-192 Central St.	21,700
Franklin Meat Packing Co., stock in trade	4,200
Franklin National Bank & Franklin Savings Bank	
L&B, Cor. Central & Franklin Sts., ½ interest	
Franklin National & ½ interest Savings Bank	39,880
L&B, 383-387 Central St., ½ interest Franklin	
National Bank & Franklin Savings Bank	12,330
Franklin Savings Bank, L&B, 24 Russell St.	1,920
Franklin V.F.W. Post #1698, L&B, Central & E. Bow St.	1,070
Franklin Wholesale Mart., Inc., L&B, Route 3A	8,610
Franklin Wholesale Mart., Inc., stock in trade	1,790
Fraser, Duncan A. & Madeline M., L&B, Salisbury St.	5,630
land, Salisbury St.	1,050
Personal property	75
*Fraser, Marjorie D., L&B, 220 S. Main St.	9,400
Fredette, Edmond & Lydia, L&B, 14 Railroad St.	2,950
Fredette, Ernest & Jane, L&B, 177 Pleasant St.	5,720
*Freeman, John J. & Cecile B., L&B, 38 Park St.	4,230
*French, Allan L. & Dorothy F., L&B, 198 Prospect St.	4,440

French, Charles W., stock in trade	1,200
French, Charles W. & Edith J., L&B, 57 Pine St.	5,580
*French, Cyrus A. & Mildred W., land & trailer, Lake Ave.	630
*French, Frank J. & Mildred B., L&B, 178 W. Bow St.	1,570
Personal property	450
French, James L. & Verna M., L&B, Route 3A	2,720
French Radio Shop, stock in trade	3,600
French, Robert F. & Sally A., L&B, Freedom Dr.	4,860
*Frew, Arthur O. & Wilfred C., L&B, 236 N. Main St.	1,860
Froise, Madeline, land, Lark St.	200
Froise, Robert A., land, Lark St.	250
*Frost, Maurice H. Jr., & Nancy R., L&B, S. Prospect St.	4,870
Frye, James E. & Mabel F., L&B, shore of Webster Lake	3,270
*Fuller, Clark S. & Joan P., L&B, Lake Shore Dr.	6,630
*Fuller, John H. & Helen M., L&B, S. Prospect St.	7,330
Fuller, John H. & Helen M., land, Webster Lake	1,400
Fuller, Katherine E., L&B, 65 Freedom Dr.	5,920
*Furlong, Walter B. & Gloria P., L&B, Route 3A	980
Gadrow, Louis A., L&B, 26 Oak St.	5,710
*Gagne, Armand A. & Imelda S., L&B, 58 Clark St.	3,870
Gagne, George E. & Emile J., L&B, 34 Spring St.	7,890
*Gagne, Marion E., L&B, 40 Spring St.	3,800
Gagne, Richard & Pauline, L&B, Lake Shore Dr.	1,960
Gagne, Robert E. & Mary R., L&B, 38 Orchard St.	5,850
Gagnon, Frank E., land, Symonds Terrace	120
Gagnon, Henry T., land, Symonds Terrace	300
Gagnon, Zephrin & Dina, L&B, 609 Central St.	3,440
*Gahagan, Mary, Theresa Chase, Agnes Nelson, L&B, Chestnut St.	3,780
Gamache, Willibert H., land, Giles Pond	20
Gardner, Walter C., land, Huse Pasture	90
Garneau, Albert G. & Eugenia, L&B, off Carr St.	7,690
Garneau, Albert J., L&B, 64 Thompson Park	4,760
Garneau Co., Inc., Albert G., L&B, Thompson St.	39,840
stock in trade	13,270
Garneau, Andrew J. & Julia W., L&B, 11 Freedom Dr.	7,640
Garneau, Eugenia, land, Overlook Dr.	300
land, Elkins St.	60
Garneau, Rachel, L&B, Lake Shore Dr.	2,550
*Garnett, John & Margaret, land & trailer, Oriole St.	650
Gas Service Inc., land, bldgs, lines	36,000
Gassett, Harold E. & Pauline M., L&B, Dana Court	4,120
Gaudette, Ernest H., L&B, 33-39 Grove St.	6,190
land, Woodrow Ave.	160
Gault, Roland, trailer, Route 3A	650
Gauthier, Alma & Rosanna, L&B, 147 Franklin St.	4,430
Gauthier, Ernest J., L&B, 73 Elkins St.	3,730
Gauthier, Juliana, L&B, Webster Lake	8,390
Gauthier, Lawrence & Irene, L&B, 63 E. Bow St.	5,750
Gauthier, Peter A. & Lucille A., L&B, 19 Pine St.	5,080
Gauthier, Raymond C. & Yvette, L&B, 27 Chestnut St.	5,410

Gebo, Sylver, stock in trade	240
Geider, William W. & Helena, L&B, 311 Victory Dr.	7,170
Geiler, Herbert W. & Hilda M., L&B, 98 Pleasant St.	3,830
Gerlarneau, Frank A. & Mary D., L&B, 66 Lancaster St.	4,360
Gerlarneau, Robert, camp	390
Geroux, Ruth M., L&B, Lawndale Ave. & Kimball St.	4,180
Gerry, John W, heirs, L&B, 28 Maple Sq.	6,630
Gerth, Fred M. & Elizabeth L., L&B, 21 Edwards St.	6,700
Gibb, Florence L., L&B, 50 Depot St.	3,660
Gignac, George M. & Beatrice C., L&B, 84 N. Main St.	
"Webster Inn"	45,090
L&B, 80 N. Main St.	13,760
*Gilbert, Arthur L. & Helen L., L&B, 297 Victory Dr.	4,470
Gilbreth, Robert M. & Barbara F., L&B, 4 Pleasant St.	5,910
Gilchrist, Maurice F. & Katherine Y., L&B, 14 Park St.	6,610
*Gilchrist, Theodore Y. & Martha P., 59 Freedom Dr.	8,160
Gile, Alonzo R. & Inza H., L&B, Route 11	9,510
L&B, S. Prospect St.	11,940
land, Central St.	410
Giles' Dairy Inc., land, restaurant-milk plant, Central St.	73,570
stock in trade	1,880
Gile, Stanley C. & Frances L., L&B, 25 Highland St.	6,790
*Gill, Thomas C.& Pearl J., L&B, 51 Beech St.	6,780
Gillin, Henry F., L&B, S. Main St.	6,470
Gilman, Alice Mary, land & garage, Ayles Court	290
L&B, 42-44 Franklin St.	11,150
*Gilman, Marshall G. & Ruth M., L&B, 363-365 N. Main	4,380
Gilman, Leola D., garage & land, Forest St.	510
L&B, 11 Forest St.	3,460
Gilman, Mrs. Marion E., L&B, 173 W. Bow St.	2,420
Gilman, Wiggin S. & Olive F., L&B, 24 W. Bow St.	4,000
*Gilpatric, Melvin H. & Couronna B., L&B, Route 3A	320
Gilpatric, Verton J. & Virene M., L&B, Salisbury Rd.	4,560
Personal property	135
Girard, Alfred M. & Bertha M., L&B, 9 View St.	5,120
Glines, Clarence F. & Barbara, L&B, 203 Summit St.	420
Glines, Silas J. & Agnes M., L&B, 171 Kendall St.	2,560
*Glines, William Sr. & Gladys M., L&B, 7-9 Anderson Ave.	1,320
*Gloddy, Earl N. & Lucille M., L&B, 12 E. High St.	2,400
Godfrey, Mrs. James B., land, Lark St.	625
L&B, Webster Ave.	7,870
land, Lake Ave.	1,035
Godfrey, James B., trustee, L&B, Webster Lake	18,470
Goings, Forrest, L&B, Salisbury Rd.	3,620
Gomo, Flora C., L&B, 33 Russell St.	3,280
Gooch, Harold C. Sr. & Caroline B., L&B, Kidder Ave.	No Tax
Goodfellow, John & Ida, land, Mt. View Park	140
Goodsell, Franklin & Adena, L&B, Giles Pond	2,110
Goss, W. Earle & Gladys W., L&B, Webster Ave.	3,220
L&B, 109 Prospect St.	7,550

Gosselin, Cleophe, L&B, 13 E. High St.	5,300
Gosselin, heirs of John, L&B, 175 Pleasant St.	6,400
*Gosselin, Raymond & Rita, L&B, 62 Maple Sq.	3,530
Gould, Chester & Margaret, L&B, S. Main St.	2,190
Goyet, Jeanette D., L&B, 15-17 Highland Ave.	5,860
*Goyette, Richard A. & Margaret P., L&B, 151 Pearl St.	5,910
Grady, Frederick J. & Eleanor C., L&B, Lake Shore Dr.	3,510
Granger, Maurice H. & Marjorie P., L&B, Wood St.	1,730
Grant, Daniel K., L&B, Route 11	2,740
Grant, Herman K., L&B, 14 Gerrish St.	1,600
Graton, Milton & Doris, land, Salisbury Rd.	1,100
Gravison, Harold G. & Beryl E., L&B, Pemigewasset St.	1,810
Gray, Mary, L&B, Robin St.	1,150
Gregg, Edward W. Sr. & Myrtie, L&B, 91-95 Munroe St.	5,500
land, Smiling Hill Rd.	150
*Gregoire, Rudolph C., L&B, Cor. Circuit St. & Glenwood Ave.	1,510
Gregory, Ida M., L&B, 62 Pine St.	7,320
Greeley, Stephen A., L&B, 26 Pleasant St.	3,290
Greenwood, George, land, Giles Pond	60
Grevior, Dr. Archie, L&B, off Webster Ave.	2,640
Grevior, Nathan, old theatre bldg & land, Central St.	4,800
land & Sawyer Block, Central St.	25,440
stock in trade	24,000
Grevior, Nathan & Frank J Kropp, L&B, 23 Beaton St.	5,420
Griffin, Chester A., L&B, 28 N. Sulloway St.	7,100
Griffin Drug Co., stock in trade	9,130
Griffin, Esther D., L&B, 100 Beech St.	6,550
L&B, Webster Lake	5,320
Griffin, G. W. Co., L&B, Memorial St.	82,070
stock in trade	55,160
L&B, 93 Memorial St.	17,940
*Griffin, Robert H. & Cecile P., L&B, 56 Sanborn St.	3,350
Grover, Harold C. & Viola M., L&B, New Boston Rd.	3,920
*Grzelak, Edward J. & Evelyn L., L&B, 58 Pine St.	3,880
Grzelak, Joseph F. Jr., & Irene, L&B, 24 Elm St.	4,890
Grzelak, Josephine & Josep & Louis & Stefania Boczala L&B, 53-53½ W. Bow St.	9,580
Guay, Albert & Marion A., L&B, 601 S. Main St.	26,790
Guay, Edmund J. & Jeanette M., L&B, S. Main St.	7,150
Guay, Robert J. & Pauline A., L&B, S. Main St.	8,840
Guay's Garage Inc., stock in trade	23,965
Guimond, Leo & Berle, L&B, Webster Ave.	2,820
Gulf Oil Corp., land & gas station, Central & Bow Sts.	18,790
gas pumps & tanks	3,960
Gut, Josephine, L&B, 72 W. Bow St.	2,450
Hackett, Florence K., L&B, 34-38 N. Main St.	8,090
Hackett, Mrs. Florence, trustee, land, Carr St.	600
Hackett, Lt. Col. Kenrick W., land, S. Main St.	12,840
Hall, Ulric E. & Marion C., land, Davis St.	450
L&B, 188 Pleasant St.	4,380

Hallet, Hawes & Marguerite, L&B, Webster Ave.	2,650
Hallstron, Louis Sr. & Helen, trailer	2,400
Ham, Dwight B. & Emily, L&B, 167 South Main St.	5,420
*Hamel, Exephere & Blanche, L&B, Webster Birthplace Rd.	1,120
Hammond, Alice W., L&B, 71 Pine St.	6,010
L&B, Webster Ave.	2,390
Hammond, James W., stock in trade	480
Hammond, William G., L&B, 12 Carver St.	3,930
Hancock, Eva S., L&B, 25 Auburn St.	8,040
Hancock, Ruth, L&B, 160 View St.	9,540
L&B, Beech St.	1,180
Handy Tool Inc., gas station & land Route 3	9,580
*Hanks, Claude E. & Ruby B., L&B, 33 Beaton St.	4,590
Hanks, Gilbert, land, Flag Hole Rd.	250
*Hanks, Lawrence E. & Cecile J., L&B, 70 Clark St.	6,580
Hanley, Ethel, L&B, 25-27 School St.	4,200
Hannon, Robert Jr., & Marion W., L&B, 59 Park St.	3,810
Harrington, Ernest A. & Susan B., L&B, New Hampton Rd.	5,210
*Harris, Earl W., L&B, 154 Pleasant St.	3,260
Harris, Esther, land, Salisbury Rd.	940
Harris, Theresa M., L&B, New Hampton Rd.	2,070
Havey, Henry N. & Phyllis E., L&B, 25 Glory Ave.	5,650
*Hawthorne, Leslie C. & Cecile, L&B, 98 Elkins St.	3,560
Hawthorne, Mildred B., L&B, 196 Pleasant St.	5,170
Hawthorne, Murray D. & Reta M., L&B, 69 Terrace Rd.	3,850
L&B, Davis St.	360
land, N/S Terrace Rd.	660
*Hawthorne, William & Beatrice, L&B, Salisbury Rd.	3,880
Haynes, Guy S. & Barbara S., L&B, 99 Prospect St.	6,790
Hayden, Eleanor A., land & garage, N/S Central St.	440
L&B, 222 N. Main St.	2,870
L&B, 13 Maple St.	7,790
L&B, 95-97 W. Bow St.	4,170
*L&B, 120 W. Bow St.	2,710
L&B, 35 E. Bow St.	4,540
L&B, Mt. View Park	740
lots, Mt. View Park	690
Hayes, Leonard D., L&B, Cor. Route 11 & Lake Ave.	3,610
Healey, Esther C., L&B, Lake Shore Dr.	3,710
Healey, Edward W. & Esther C., L&B, 89 Orchard St.	4,500
stock in trade	11,200
Heath, Cora Mae, L&B, S. Main St.	3,150
*Heath, Edwin H. & Thelma M., L&B, 22 Pemigewasset St.	1,230
Heath, Marshall W. & Cecile, L&B, 64 North Main St.	2,690
*Heath, Wilfred R. & Rita M., L&B, 18 Highland Ave.	3,150
Hebert Mfg. Co. Inc., L&B, Central & Willow St.	74,710
stock in trade	19,740
Hebert, Albert J., heirs, L&B, Calef Hill Rd.	8,540
*Hebert,, Armand L. & Beverly J., L&B, 42 Chestnut St.	6,590
Hebert, Bertha & Blanche, L&B, 558 Central St.	5,410

*Hebert, Edward H. & Emma L., L&B, 9 Maple St.	3,940
Hebert, Edward Jr., L&B, 601 Central St.	2,970
*Hebert, Ernest R. & Cecile, L&B, 165 Franklin St.	2,820
*Hebert, Frederick, L&B, 123 Franklin St.	4,480
*Hebert, Gerard A. & Lucienne D., L&B, 17 Maple St.	4,820
Hebert, Henri E. & Lydia M., L&B, Victory Dr.	5,420
*Hebert, Jacques P. & Rita A., L&B, 22 Oak St.	2,860
Hebert, heirs of Mary, L&B, 5 Elkins St.	4,300
*Hebert, Marcel J. & Wanda B., L&B, 41 Terrace Rd.	4,390
*Hebert, Oscar J. & Alexina T., L&B, 12 Clark St.	3,770
*Hebert, Raymond & Cecile, L&B, Cross Road	2,490
*Hebert, Roger C. & Jennie F., L&B, Victory Dr.	4,660
*Hebert, Roland E. & Yvonne B., L&B, 56 Park St.	2,960
Hebert, Stephen & Edith, L&B, 10 E. High St.	3,350
Hebert, Violet A., L&B, Cor. Sanborn & Central Sts.	8,430
Heino, Howard & Elmer, land, Salisbury Rd.	150
Hemeon, Henry L. & Olive F., L&B, 2 Kidder Ave.	5,210
Hemeon, Lamont S., L&B, Route 11	4,980
*Hemeon, Lawrence W. & Joyce, L&B, 1 Kidder Ave.	3,020
Hemeon, Roger W. & Clara M., land, Kidder Ave.	890
Hemstock, Joseph B., L&B, 25 Ayles Court	6,150
L&B, 411-411½ Central St.	2,520
Hemstock, Melissa, land, off Flag Hole Rd.	420
Hersey, Eva V., L&B, 23-29 Franklin St.	7,420
Heyer, Walter G. & Evelyn C., L&B, 321 Victory Dr.	10,380
Hildreth, Raymond C. Jr. & Therese M., L&B, 4 Liberty Ave.	7,170
*Hill, Clarence D. & Elinor A., L&B, S. Prospect St.	70
Hill, John W., L&B, New Hampton Rd.	3,670
L&B, 175 N. Main St.	2,940
L&B, New Hampton Rd.	1,450
Hinds, Fred A., L&B, Shore Dr.	9,700
Hinds, Mary Greeley, L&B, Salisbury Rd.	1,950
Hinds, Robert C., L&B, 119 E. Bow St.	5,090
L&B, Lake Shore Dr.	3,610
Hines, Leonard F. Sr. & Margaret, L&B, Lawndale Rd.	5,605
*Hines, Leonard R. & Rita B., L&B, Laxson St.	3,680
Hingston, Richard T. & Edna E., L&B, Webster Lake Rd.	6,080
Hird, Helen, L&B, 89 Prospect St.	5,620
land off S. Prospect St.	630
Hoadley, William G. & Gertrude E., L&B, Carr St.	2,560
Hodgdon, Albert E. heirs, L&B, 172 S. Main St.	6,280
*Hodgdon, Charles E. & Florence, L&B, 14 School St.	3,030
Hodgdon, Clifton J., L&B, Babbitt Rd.	5,880
L&B, 19-23 Pearl St.	7,560
*Hodgdon, Richard E. & Alice H., L&B, 736 Central St.	3,575
Holmes, Robert & Mary, L&B, Webster Ave.	6,840
Hoffshire, Charles & Helen, L&B, Route 3A	1,100
Hogan, John A., land, Ward Hill Rd.	180
Holden, Cecil U. & Lorraine T., L&B, 60 N. Main St.	1,970
Holmes, land, Salisbury Rd.	1,420

Holmes & Nelson Co., stock in trade	24,265
Homans, Merton B., trailer	500
Horne, George B., L&B, 186 N. Main St.	4,560
Horne George B., L&B, 174 N. Main St.	28,180
Hornig, Victor J. Jr., & Karolina M., L&B, Route 3A	3,100
Hosiery Mill Store, stock in trade	3,540
*Hosmer, Clarence S., L&B, Laxon St.	1,440
Hosmer, Lloyd R. & Barbara C., L&B, 678 Central St.	6,120
*Houle, Roger E. & Marie A., L&B, 61 W. Bow St.	2,850
Howard, M. Alma, L&B, Lake Shore Dr.	5,450
Howard, Herbert F. & Celynda E., L&B, S. Main St.	2,690
Howard, Nelson, garage & land, Memorial St.	3,880
Hoyt, Albert, land off Route 11	60
*Hoyt, Robert C. & Marjorie M., L&B, 29 Thompson Park	3,000
Hoyt, Robert T. & Frances R., L&B, 82 Orchard St.	4,740
Hoyt, Robert T. & Frances, L&B, 178 Pleasant St.	5,600
Hudson Door Mfg. Co., L&B, Range Rd.	80,525
stock in trade	42,000
Hueber, Elmira, heirs of, L&B, 66 W. Bow St.	2,220
L&B, Giles Pond	3,240
Hueber, Maurice A., land, off Salisbury Rd.	630
Hull, Herbert E., land, New Hampton Rd.	330
Hunt, Leslie & Mary, L&B, Oriole St.	910
*Hunt, Robert A. & Theresa, L&B, 38 Pearl St.	2,630
Hunter, Guy W. & Claire A., L&B, Cor. Route 11 & Webster Ave.	3,400
Hunter, Harold R. & Juliette L., L&B, Lake Shore Dr.	3,980
L&B, Lake Shore Dr. new cottage	1,670
L&B, Lake Shore Dr., old cottage	3,070
Huntoon, Harley F. & Jeannette L., L&B, 97 E. Bow St.	3,000
Huntoon, Wilfred J. & Emma, L&B, 161 Webster St.	3,430
stock in trade	280
L&B, 165 Webster St.	2,460
Hurd, Benjamin Jr., L&B, 2 E. High St.	3,190
Hutchins, Jennie, L&B, 26-28 S. Main St.	3,380
Ingram, Albert W. & Virginia R., L&B, 261 N. Main St.	2,940
L&B, 19-21 Pemigewasset St.	2,230
Innes, Archie K. & Ethel W., L&B, 52 Beech St.	6,110
Jaastad, H. Edna & R. C., land Lark St.	150
Jackman, Florence A., L&B, 32 Depot St.	3,900
Jackman, Walter P. & Marion C., L&B, Punch Brook Rd.	180
Jackson, Andrew & Dorothy M., L&B, Route 3A & Lake Shore Dr.	690
Jackson, Gladstone & Viola, L&B, off Carr St.	4,330
*Jacobs, Frederick O. & Madeline F., L&B, 81 Pearl St.	3,410
Jaffe, Harry & Dina, L&B, 60 Depot St. & 11 Anderson Ave.	4,760
Jalbert, Alfred J. & Odile, L&B, 34-36 Elkins St.	5,490
Jalbert, Annabel V., L&B, Route 3A, old road	3,300
Jalbert, Flora, L&B, 14-16 Elkins St.	5,690
Jarvis, Lawrence F. & Florence M., L&B, 928 Central St.	5,810
Jean, Filicien V. & Marie L., L&B, S. Main St.	3,150
Jennings, Wm. & Edith, James & Sarah Lester, L&B,	

Smiling Hill Rd.	2,360
Jenny Mfg. Co., L&B, N. Main St.	9,970
gas pumps & tanks	1,920
stock in trade	515
Jewell, Harry G. & Daisy Y., L&B, Webster Ave.	3,220
Johnson, Agnes M., L&B, 73 Franklin St.	4,410
*Johnson, Arlene D., L&B, 97 Sanborn St.	2,280
Johnson, Barbara & Philip, land, Ward Hill Rd.	70
Johnson, Dorothy A., L&B, Webster Lake, "The Log Cabin"	34,500
L&B, Route 11 W/S	7,490
land, Route 11 & Lake Shore Dr.	120
land, Route 11 W/S	1,030
*Johnson, Francis E., L&B, 154 S. Main St.	3,840
*Johnson, Gene & Severine, L&B, Woodrow Ave.	460
*Johnson, Margaret F., L&B, Lark St.	3,880
Johnson, Peter, stock in trade	360
Jones, Colin S. Jr. & Helen C., L&B, Circuit St.	5,140
Jones, Colin S., L&B, Nelson St.	980
land, off Route 3A	180
land, Route 3A W/S	760
Jones, Mrs. Colin, L&B, 85 Pleasant St.	5,740
L&B, 260 N. Main St.	7,240
*Jones, Leon A. & Jennie G., L&B, Salisbury Rd.	5,490
Jordan, Walter F. & Frances E., L&B, Morrill Court	3,070
Journal-Transcript, Inc., L&B, 401-405 Central St.	29,640
stock in trade	2,660
*Jowders, Charles & Barbara, L&B, 48 High St.	5,260
*Joyal, Armand E. & Gloria M., L&B, 20 Pleasant St.	3,700
*Joyal, Gerard E. & Beverly M., L&B, 126 W. Bow St.	4,380
Joyal, Valeda M., L&B, 11 E. Bow St.	9,120
Joyce, Raymond A., L&B, 24 Edmunds St.	2,980
Jubert, heirs of David, L&B, 153 Thompson Park	3,470
Jubert, Geneveive, lot, E. of 153 Thompson Park	100
Judkins, Louis E, land, E. Pleasant St.	330
Judkins, Maude E., L&B, E. Pleasant St.	5,310
Kagen, Jerome, stock in trade	5,010
Kagen, Jerome & Ruth., L&B, S. Prospect St.	6,560
Kaytee Hosiery Mill, Inc., machinery	11,730
stock in trade	10,175
Kearsage Mtn. Boys, L&B, off Lake Shore Dr.	880
*Keating, Bertha S., Michael J., Rita B., L&B, 67 Elkins St.	3,380
*Keating, Thomas J. & Edna M., L&B, 7 Pearl Place	2,340
Keating, William F. & Eva R., L&B, Liberty Ave.	5,490
Keegan, Alfreda S., L&B, 28-30 W. Bow St.	10,760
Keegan, John, James & Mary, L&B, 421-429 Central St.	15,940
stock in trade	14,400
L&B, 54 Franklin St.	4,950
Keegan, Ruby W., L&B, 102 Pine St.	5,520
Kelley, Bernard E. & Cora B., L&B, Webster St.	1,870
Kelley, Bernice D., L&B, Lawndale Rd.	4,200

Kelley, Claude, L&B, Webster St.	1,200
Kelley, Elmer D., heirs, 153 E. Bow St.	10,550
L&B, 131-133 Prospect St.	4,380
L&B, 13-19 Elkins St.	5,870
L&B, 69 Prospect St.	3,230
Kelley, Evan M. & J Lloyd, L&B, 71-73 W. Bow St.	2,980
L&B, E. Pleasant St.	1,480
land, S. Prospect St.	100
land, S. Prospect "Stelle land"	3,050
L&B, S. Prospect "Homestead"	8,620
L&B, Sanborn St.	3,070
L&B, 202 Sanborn St.	1,720
L&B, 31 Spring St.	4,160
L&B, 65 Lancaster St.	1,460
land, Hunt Ave.	300
Personal property	2,740
Kelley, Lloyd, L&B, Route 3A	2,070
Kelley, Horace A., L&B, Salisbury Rd.	5,950
Kelley, Howard R., L&B, Salisbury Rd.	7,170
Kelley, James W. & Elizabeth L., L&B, 71 S. Main St.	3,910
Kelley, Mildred E., land, E. Pleasant St.	450
Kelley, Mildred E., land, S. Prospect St., Rollins Pasture	180
Kelley, Robert S. & Ruth E., L&B, Salisbury Rd.	5,095
land, Smith Hill Rd.	1,130
*Kelton, Edward L. & Elsie, L&B, 75 Orchard St.	3,590
Keniston, Elmer G. & Marion W., L&B, 27 Nelson St.	3,860
Keniston, Etta B. heirs of, L&B, Route 11	7,070
*Keniston, George W. & Eileen R., L&B, 11 Spring St.	2,720
*Keniston,John W. & Beverly E., 14 Independence Ave.	4,390
Kenney, Richard F. & Dorothy F., L&B, 318 Victory Dr.	5,470
Kent, Reginald W. & Elsie E., L&B, 7 Liberty Ave.	6,170
Kenway, Helen M., L&B, Sand Hill Rd.	23,620
Kerr, William & Mae P., L&B, Webster Ave.	7,280
Kerrigan, James F. & Mary M., L&B, Lake Shore Dr.	7,160
Kerrigan, Mrs. John J., L&B, 605 Central St.	3,170
Keyes, Gerald W., lot on Oriole St.	295
Keyes, Mrs. Regina M., L&B, Oriole St.	1,495
Keyser, Ralph & Geraldine, L&B, Salisbury St.	1,520
Kidder, Arthur J., L&B, 89 Pine St.	9,250
Kidder, Arthur J. & Doris M., L&B, Webster Lake	2,575
land, Beech St.	480
Kidder, Mrs. Ruth D., L&B, 76 Elm Ave.	12,180
Kidder, Arthur J., Richard D., Paul Clogston, land Babbitt Rd.	1,430
Kidder, Guy L., heirs of, L&B, 11-16 S. Main St.	3,120
L&B, Kidder Ave.	1,830
Kidder, Esther M., L&B, 48 Pine St.	5,820
Kidder, Irene C., L&B, 7 Elkins St.	5,240
Kidder, Richard, L&B, S. Prospect St.	7,680
Kidder Lumber Co., L&B, Willow St.	22,280
stock in trade	26,440

Kidder, Marjory G., L&B, Sand Hill Rd.	9,510
L&B, off Webster Ave.	4,520
Kidder, Richard D., land, S. Main St.	4,170
Kidder, Ruth D., L&B, Webster Lake	5,020
Kidder Thompson Fuel Co., Inc., stock in trade	660
Kimball, Blanche S., L&B, S. Main St.	12,500
Kimball, Cleon W., L&B, Webster St.	830
Kimball, Donald S., land off S. Main St.	160
stock in trade	600
*Kimball, Douglas S. & Beatrice R., L&B, 62 Beech St.	5,880
Kimball, Elizabeth, L&B, 34 Central St.	2,380
*Kimball, Lloyd & Bernice M., L&B, 1 Independence Ave.	11,020
L&B, 90 Prospect St.	5,870
Kimball, Malcolm R. & Marjorie E., L&B, Salisbury St.	2,860
Kimball, Merle E. & Christine J., L&B, 160 S. Main St.	4,160
Kimball, Rena E., L&B, 257 N. Main St.	3,020
King, Cecil & Sarah, L&B Webster Ave.	2,740
King, Constance L., L&B, 206 Pleasant St.	5,490
Kirby, Austin, heirs, L&B, 116 West Bow St.	2,880
Kliszwski, Lawrence, L&B, 120 Chestnut St.	5,600
KMH Corporation, land, Cor. N. Main & Route 11	1,400
*Knight, Wayne H. & Janet G., L&B, S. Prospect St.	4,060
Knights of Columbus Bldg., L&B, 337 Central St.	23,760
Koblenzer, Harold E. & Emily L., L&B, Lake Shore Dr.	8,820
*Kollar, Bernard A. & Jeannette T., L&B, 43 Freedom Dr.	8,610
Krauz, Clara M., L&B, Jct. Babbitt Rd. & Victory Dr.	2,670
pasture land off New Hampton Rd.	300
Krauz, heirs of Flora, L&B, 13 Gerrish St.	3,660
Krauz, Walter F. & Norma E., L&B, off New Hampton Rd.	3,110
Krawiec, Martin, L&B, New Hampton Rd.	4,540
Kramarich, Peter & Martha, L&B, Route 3A	710
Kress, Arline H., L&B, Webster Ave.	3,590
Kropp, Frank J. & Harriet R., L&B, E. Pleasant St.	18,420
Personal property	210
L&B, Webster Lake	4,300
*Kropp, Mrs. Nathan, L&B, 63 View St.	3,670
Kropp, Rosie, L&B, 801 Central St.	7,740
*Krueger, Herman W. & Elizabeth F., L&B, off Victory Dr.	11,070
Kulacz, Agnes H., L&B, Route 3A, farm & land	34,720
land & dairy bar	6,070
stock in trade	1,290
land, Route 3A E/S	490
land, Route 3A W/S	950
land, Route 3A across from dam	550
land, Route 3A E/S	1,200
Kulacz, Albert & Julie, L&B, Route 3A	7,960
*Kulacz, Fred J. & Pearl L., L&B, Route 3A	5,680
Kulacz, Stanley J. & Margaret J., L&B, Route 3A	7,230
Kulacz, Walter M. & Marie L., L&B, Route 3A	5,140
Kyrka, Alexandra, L&B, 142 Franklin St.	9,770

Labonte, Arthur H. & Leda H., L&B, S. Main St.	8,165
Labore, Walter T. & Mabel H., land, Smiling Hill Rd.	190
Labranche, Alcide & Marie Z., L&B, 75 E. Bow St.	4,010
Labranche, Armand R. & Marie E., L&B, 61 S. Main St.	10,870
Labraney, Albert & Sarah E., L&B, Range Rd.	2,900
Labraney, Amelia M., land, Laxon St.	130
*Labraney, Lester D. & Orphise M., L&B, 81 Sanborn St.	4,760
Labraney, Oscar C. & Martha H., L&B, 28 Pleasant St.	2,410
Labranie, Frank B. & Grace M., L&B, Lawndale Rd.	8,110
Personal property	305
Labrie, Alfred, L&B, 86 River St.	4,970
Labrie, Alfred J. & Adrienne Y., L&B, Webster Ave.	3,620
Lachance, Arnold G. & Alberta M., L&B, 1-1A & 1B S. Main St.	7,730
*Lachance, Arnold H. & Almedia J., L&B, Salisbury Rd.	2,405
Lachance, Emile J. & Virginia D., L&B, Lake Shore Dr.	6,120
*Lachance, Walter A. &Marguerite, L&B, 103 Franklin St.	4,770
Lachapelle, Alvin & Marcia, L&B, Sand Hill Rd.	2,430
Laclair, Earl F. & Susan V., L&B, Route 11	4,975
Laconia Milling Corp., land, Salisbury Rd.	830
Lacoursiere, Clarence W. & Audrey B., L&B, Glory Ave.	8,370
Lacoursiere, Edward & Lumina, L&B, 52 Central St.	3,200
Lacoursiere, George E. & Sophie F., L&B, 23 Glory Ave.	8,140
Lacroix, Leo V., L&B, Route 3A	550
*Ladd, Hugh A. & Nicy C., L&B, 154 Salisbury St.	2,220
Laflamme, Lawrence B. & Barbara B., L&B, 66 View St.	8,060
*Lagace, Oliver G. & Jadwiga S., L&B, off Carr St.	5,200
Laliberte, John L. & Mary B., L&B, New Hampton Rd.	6,210
Personal property	360
Laliberte, Pierre J. & Blanch F., L&B, 38 Elkins St.	2,510
Lambert, Dellas W. & Bertha F., 93 Sanborn St.	6,870
Lambeth, Elsie P., L&B, 46 Prospect St.	7,770
Lamothe, Etta, land S/S School St.	80
land E/S Elkins St.	100
Lamothe, Etta, land Lake Shore Drive	940
L&B, 270 South Main St.	12,950
L&B, 97-101 Franklin St.	7,000
L&B, 55 Central St.	10,700
L&B, 49 Central St.	5,450
Landry, Frank T. & Johanna, L&B, 116 Railroad St.	3,600
*Lane, Thomas F. & Dorothy W., L&B, 50 Myrtle St.	5,490
Langton, Edgar H. & Bertha E., L&B, Ward Hill Rd.	2,170
Personal property	75
Lapage, Lougee & Twila, L&B, off New Hampton Rd.	1,850
Laplante, Angeline, L&B, Hunt & Woodrow Ave.	3,730
Land, Woodrow Ave.	470
Laplante, Benjamin Sr. & Dorothy, L&B, Webster St.	3,610
Laplante, Edward A. & Marie B., L&B, 110 Chesnut St.	4,590
Laplante, Ernest, land, Woodrow Ave.	570
Laplante, Felix, L&B, Hunt Ave.	4,400
Land Woodrow Ave.	120

Laplante, Lucien M. & Louise, L&B, Jct. Sanborn St. & Babbit Rd.	7,145
*Laplante, Napoleon J. & Marcella, L&B, Sanborn St.	2,490
Laplante, Raymond A. & Beatrice E., L&B, 53 Clark St.	6,720
Land & Barn, Calef Hill Rd.	1,620
*Laplante, Reginald A. & Dorothea M., L&B, Sanborn St.	4,780
Laplante, Stephan, L&B, 75 School St.	4,170
Lapp, George & Ann, land & trailer, Lake Shore Drive	3,640
LaQuire, Lloyd J., L&B, New Hampton Rd.	1,660
*Laramie, Ralph P. & Mabel W., L&B, Old Punch Brook Rd.	2,650
Laro, Guy F. & Ione M., L&B, South Main St.	1,840
Land off Punch Brook Rd.	240
*Laroche, Aime & Cecile G., L&B, 31-33 Chestnut St.	4,550
Laroche, Arthur J. & Dorothy A., off Freedom Drive	6,430
Laroche, Fred J. & Celina M., L&B, 37 Chestnut St.	3,030
Laroche, Helen C., L&B, 4 North Main St.	5,390
Laroche, Leo U. & Leonelle B., L&B, 663 Central St.	9,930
Stock in trade	1,500
*Laroche, Normand L. & Janet M., L&B, 39 Pearl St.	2,020
*Laroche, Odias J., L&B, New Hampton Road	1,550
*Larrivee, Kenneth A. & Loda C., L&B, 12 Freedom Drive	6,560
Larsen, Carolyn, L&B, Salisbury Rd.	1,390
Lasak, Martin, Land N/S Route 3	4,240
Lasar, Frank H. & Elodie M., L&B, South Main St.	11,160
Lassonde, John & Madeline, L&B, Webster Ave.	3,170
Laughy, James E. & Anita M., L&B, 96 Pine St.	5,750
Lavertu, John G. & Charlotte M., L&B, 33 Munroe St.	4,280
Lavertu, Joseph & Gloria, L&B, Lancaster St.	1,900
Lavertu, Joseph & Maria, L&B, 675 Central St.	4,320
Lavertu, Philip A., L&B, 116-118 Elkins St.	5,770
Lavoie, Arthur & Pauline, L&B, 197 East Bow St.	4,630
Lawes, William F., Land & Gas Station, 155 Central St.	12,330
*Lawrence, Raymond W. & Lorraine, L&B, 150 View St.	9,180
L&B, 77-79 Franklin St.	5,280
*Lawrence, Robert B. & Muriel M., L&B, 54 North Main St.	600
*Leach, Harlan A. & Veronica M., L&B, Victory Drive	4,750
LeBlanc, Camille & Marie R., L&B, Webster Ave. "Pine Lodge"	21,490
*LeBlanc, Gerard & Marcelle, L&B, 146 Winnipesaukee St.	3,130
Land & Shop, Winnipesaukee St.	6,550
Stock in trade	1,520
*LeBlanc, Mederick & Betty, L&B, 53 East Bow St.	1,610
*LeBlanc, Roger C. & Eleanor M., L&B, Ward Hill Rd.	410
Leclair, William H., Land, Carr St.	180
Leclerc, Ovilla & Jeannette, L&B, 32-34 Franklin St.	5,760
L&B, 85 School St.	8,710
L&B, Webster Ave.	3,460
Lecourt, Rita, L&B, Robin St.	840
Land, Robin St. N/S	240
Ledwell, Richard J. & Ada L., L&B, Summit St.	3,890
Land, Summit St. E/S	220
Lefebvre, Joseph F. & Aurore M., L&B, East Pleasant St.	6,580

*Lefebvre, Leo J. & Madeline M., L&B, 45 Pearl St.	2,750
*Lefebvre, Nelson E. & Louise P., L&B, 19 South Sulloway St.	6,210
Legassie, Clarence R. & Dorrice, L&B, Salisbury Rd.	4,320
Leighton, Leonard C. & Robert L., L&B, East Pleasant St.	8,600
Personal property	1,440
Leman, Russel E., L&B, 210 No. Main St.	2,910
Lemay, Ellen G., L&B, 141 Kendall St.	5,830
Land Kendall St.	350
LeMay, Ernest & Irene, L&B, Smiling Hill Rd.	3,010
Lemay, Gaston G. & Germaine J., L&B, Victory Drive & Racine St.	7,270
Stock in trade	600
*Lemire, Armand W. & Patricia F., L&B, 60 Elkins St.	5,710
*Lemire, Benoit J. & Beatrice R., L&B, 63 Elkins St.	5,080
*Lemire, Charles B. A. & Gertrude, L&B, 38 Grove St.	2,090
Lemire, Charles J. & Hazel B., L&B, 33 School St.	5,540
*Lemire, Girard J. & Miss Theresa, L&B, 105 Elkins St.	3,290
Lemire, Maria, L&B, 34-36 School St.	5,630
Leonard, Bernice W., L&B, 12 School St.	4,410
Leonard, Bernice W. Mrs., L&B, Webster Ave.	2,930
Leone, Mrs. Lillian E., L&B, East Pleasant St.	5,450
Lepianka, Catherine, 16 Thompson Park, L&B	4,530
LeRoux, Leopold & Dorothy, L&B, Lake Shore Drive	3,640
L&B, Lake Shore Drive	6,050
Leslie, heirs of Albert, L&B, Route 3A	1,000
*Lessard, Robert J. & Theresa V., L&B, 24 Glory Ave.	5,680
*Lewis, Richard P. & Virginia M., L&B, 18 Beech St.	3,550
*Libby, Clement Wayne & Edna H., L&B, 40 Clark St.	2,670
Liden, Nelson & Rebecca D., Land off Route 3A	10
*Limoge, Maurice J. & Irene O., L&B, 99 View St.	4,890
Lincoln, Margaret, L&B, Salisbury Rd.	2,925
*Lindner, Lawrence W. & Margaret R., L&B, 5 Glory Ave.	6,970
*Linteau, Joseph E. & Marilyn M., L&B, Wood St.	3,640
Liolis, James C., L&B, 46 Sanborn St.	5,630
Little, heirs of Ellen S., L&B, Lake Shore Drive	1,730
Lively, Gertrude A., L&B, 22 Charles St.	4,170
Longfellow, heirs of Lewis, L&B, East Pleasant St.	2,220
Longfellow, Frank & Edwina, L&B, Oriole St.	200
L&B, 43 Summit St.	4,160
L&B, 43½ Summit St.	1,940
Longfellow, Gardner C., L&B, 34 South Main St.	4,340
Stock in trade	420
Longley, Lillian M., L&B, 700 Central St.	4,330
Loranger, William & Clarinda, L&B, 55 Pearl St.	4,660
Lorden, Mrs. Andrew, L&B, 152 Pleasant St.	5,990
Lorden, Paul & Prudence, Land, Terrace Rd.	690
*Lorden, William D. & Mildred M., L&B, 3 Aiken Ave.	4,070
*Lowd, Raymond E., L&B, 13 Carver St.	2,600
Lovering, Everett M. & Irene A., L&B, Route 11	3,620
Lowell, Francese J., L&B, Route 3A	2,350
Lowell, Raymond, land & trailer, cor. Woodrow Ave. & Kendall St.	1,015

*Lundgren, Ralph G. & Edith A., L&B, South Prospect St.	7,250
Luti, Vincent & Angelina R., L&B, 77 View St.	5,720
MacDonald, Louise R., L&B, Central St. 163-165	7,340
MacDonald, Wm. & Ruth, L&B, 115 Winnipesaukee St.	3,600
Stock in Trade	1,320
MacDuffie, Albert R. & Anna M., L&B, So. Main St., Route 3 N/S	4,680
MacFarlane, Edith S., L&B, 10 Webster St.	6,650
MacNamara, John & Mae, L&B, 39 Central St.	3,350
Macrae, Thomas T. & Dorothy C., L&B, 24 Park St.	4,710
McCaffrey, Austin J. & Kathleen A. L&B, Webster Ave. S/shore Webster Lake	3,600
McCall, Thomas J. & Rita M., L&B, 20½ Terrace Rd.	3,080
McDaniel, Thomas, Frank & Evelyn, L&B, Gile Rd.	4,700
McDermott, John L. L&B, 151 Prospect St.	6,430
Stock in Trade	600
McDonald, George W. & Shirley A., L&B, 29-31 Elkins St.	4,970
McDonald, John H., L&B, 150-152 Summit St.	2,170
*McDonald, Millard C. & Eunice E., L&B, 12 Dana Court	3,010
McDonald, Robert & Patricia, L&B, 137 Winnipesaukee St.	5,480
McGloughlin, Mildred G. & Redman, Edrie L., L&B, shore Webster Lake E/S	3,740
McIntyre, Thomas J. & John, L&B, Route 3-A E/S	7,290
McMahon, Florence D., L&B, Webster Ave. E/shore Webster Lake	3,320
McPhillips, Francis J. & Margaret F., L&B, Salisbury Rd. E/S	4,000
McQuade, Katherine C., L&B, 200 Prospect St.	7,300
*Magoon, Guy L. & Jane V., L&B, Range Rd. N/S	4,350
Magoon, Felanise E. & Murphy, Lawrence, L&B, Kidder Ave. W/S	2,930
*Magoon, Frank G., heirs of, L&B, Route 11 S/S	3,510
*Maheu, Lionel H. & Elizabeth S., L&B, 193 East Bow St.	2,860
Mahoney, John N. & Jane E., L&B, on S/W corner 765 Central St.	2,880
L&B, at 666 Central St.	6,080
Stock in Trade	600
Personal property	660
Mahoney, William & Katherine C., L&B, cor. Adams Ave.	7,290
*Main, Herbert J. & June H., L&B, 114½ Salisbury St.	2,590
Maltais, Edward J. & Margaret C., L&B, 16 Terrace Rd.	3,020
Manchester Realty Co., L&B, 362 Central St.	12,640
Manning, James J. & Anne F., L&B, New Hampton Rd.	2,550
*Marceau, Alfred H. & Rosanna, L&B, 15-19 Russell St.	4,670
Marceau, Joseph Mrs., L&B, 174 Franklin St.	4,190
Martin, Oliver, Stock in Trade	1,370
Martin, Raymond W., L&B, Route 11 E/S	4,190
L&B, Route 11 E/S	2,240
Martin, Sidney & Regina H., L&B, 113 Sanborn St.	6,310
Mascata, Sarah B., L&B, 40 Maple Sq.	5,790
Land Smiling Hill Rd. W/S	120
Marceau, Rosa M., L&B, 39-41 Elkins St.	6,110
Marchi, James A. & Josephine E., L&B, Douphinett St.	1,900
L&B, 76 Freedom Drive	6,680
Stock in Trade	300

Marsh, Lewis B. & Anna T., L&B, 45 Prospect St.	1,080
Marshala, Joseph & Bertha, L&B, Smith Hill Rd.	9,060
Land Salisbury Rd. Wadsworth Lot	840
Land Salisbury Rd. N/S Twist Hill	540
Land Salisbury Rd. N/S Palmer Lot	800
Land Punch Brook	160
Personal property	2,385
*Masse, Arthur & Lucille, L&B, Route 127, R.F.D. 1	2,980
*Masse, Edmund F. & Blanche H., L&B, 57 Freedom Drive	5,070
Masse, Pauline M. & Rita, L&B, 54 River St.	2,770
*Mathaisell, Joseph C. & Frances, L&B, 15 School St.	2,300
Mathews, Merwin J. & Edith M., L&B, Carr St. S/S	3,960
Maxfield, Carrie E., L&B, 18 Park St.	3,990
Maxfield, Lester C., L&B, Lake Shore Drive W/S	1,480
*Maynard, Roland A. & Irene L., L.&B, 22 Russell St.	2,150
Mayo, Richard A. & Carol A., L&B, Lake Shore Drive S/S	2,790
*Mayo, Robert D. & Anna K., L&B, 10 Liberty Ave.	6,610
Mazur, Agnes, L&B, Victory Drive	3,760
Mazur, Frank A. & Katherine, L&B, Victory Drive	6,590
*Mead, Frank N., Jr., & Elizabeth C., lots 1 & 2 S/S off Munroe St.	230
L&B, 369 North Main St.	2,500
*Melendy, Ernest C. & Edith P., L&B, 171 East Bow St.	3,810
Mellon, Lucy F., L&B, Webster St. S/S	3,170
Menard, Frank, heirs of, lot Robin St. W/S	220
Menard, Gerard & Myrtie, trailer on land of Alfred Beaupre, Sanborn St.	1,860
Menard, Rita V., L&B, 58 Thompson Park	5,880
Menard, Wilfred O., L&B, 141 Winnipesaukee St.	3,600
Lot, Robin St. W/S	220
Mercier, Beatrice M., L&B, 87-89 Elkins St.	3,910
Mercier, Edgar, L&B, 129 Chestnut St.	3,190
*Mercier, Eugene J. & Lorette D., and Mercier, Raymond R. & Rachel T.	3,670
*Mercier, Gerard A. & Ellen D., L&B, Woodrow Ave.	3,640
Mercier, Joseph & Alice, L&B, 40-42 School St.	4,930
Mercier, Joseph E. & Yvonne M., L&B, 14 View St.	5,660
Mercier, Moise H. & Rita J., L&B, Griffin Rd.	6,430
Mercier, Richard J. & Janice N., L&B, 45-A Elkins St.	2,990
Mercier, Robert N. & Evelyn G., L&B, Woodrow Ave.	1,320
Meron, Annie, L&B, 90 Chestnut St.	4,280
Merrill, Alice L., L&B, Smith Hill Road E/S	3,360
*Merrill, Alice M., L&B, 179 Sanborn St.	3,150
Merrill, Edmund G., L&B, Smith Hill Rd. E/S	2,120
Merrill, Edwina V., land, Victory Dr. adj. to Chapman property	650
Land, Victory Dr. adj. to Leach property	970
Merrill, Frederick H. & Miriam K., L&B, Lake Shore Drive W/S	2,550
Merrill, John H. & Ella J., L&B, 385 No. Main St.	5,620
Merrill, Raymond E., L&B, Salisbury Rd. N/S	440
Land, Salisbury Rd. S/S	730
L&B, 71 East Bow St.	1,320

*Merrill, Walter G. & Edwina V., L&B, 221 Victory Drive	12,340
Merrimack Farmers' Exchange, Inc., Bldg. on B&M land W/S River St.	3,210
Stock in Trade	14,375
Coal Yard & Bldgs. at end of Franklin St.	7,020
Merrimack Knitting Mills, machinery in Sulloway Mill	87,000
Stock in Trade	19,200
Merrimack Lodge, I.O.O.F. 28, L&B, 400-402 Central St.	36,660
Merrow, Mabel W., land Hill Rd.	900
Mesaros, Victor L., L&B, Webster Ave. E/shore	13,170
Messier, Frank G., land, Giles Pond—Mountain View Park	20
Messier, George & Annette, L&B, Oriole St. E/S	1,320
Metz, William C. & Hazel M., Woodrow Ave., land	270
L&B, Gile Rd.	5,770
*Meyerhoefer, Edgar & Ruth E., L&B, 29-31 Highland St.	3,530
Michaud, Ernest J. & Hazle K., L&B, Lake Shore Drive W/S	5,890
Michaud, Paul & Elmire, L&B, 14½ Russell St.	12,570
land, Pleasant St.	730
*Michel, George C. & Leora E., L&B, 14½ Russell St.	1,620
Michel, Paul A. & Jennifer, L&B, New Boston Rd., R.F.D. 1	4,110
Michelin, Celina & Fabiola, L&B, 30-32 River St.	4,580
Michelin, Fabiola & Celina, L&B, 16½ Edmunds St.	6,270
Michelin, Fabiola R. & Celina H., 32-34 West Bow St.	5,510
Michelin, Hormidas, L&B, 21 View St.	2,620
L&B, 19 Edmunds St.	4,460
Michelin, Oscar, L&B, 17 Edmunds St.	5,110
L&B, 122-124 Elkins St.	3,020
Michelin, Real, land, Edmunds St.	60
Michelin, Real J. & Theresa C., L&B, 10 Grove St.	5,410
Michelin, Rolland V. & Alice T., L&B, 108 Pleasant St.	6,710
Mikolajczyk, Frank & Alba, woodlot	540
Miller, Bertha M., L&B, 64 Valley St.	1,490
Miller, Chester G. & Theresa M., L&B, 9-11 Pemigewassett St.	2,240
Miller, Florence, land, Woods St.	490
*Miller, Richard V. & Rhea T., L&B, Route 11 E/S	4,175
Miller, William & Maggie, L&B, 683 Central St.	5,310
Millinockett Opera House Inc., Theatre building & land on S/S Central St.	27,320
Mills, Homer A. & Priscilla V., L&B, 68 Elkins St.	6,400
*Mills, William A. & Evelyn E., L&B, Salisbury Rd. N/S	1,900
Minard, Helen P., L&B, 14 Thompson Park.	3,070
Stock in Trade	180
Miner, Richard & Pauline, L&B, Range Rd.	2,370
*Miner, Wilfred J. & Marie A., L&B, 580 Central St.	2,870
Mintz, Julius, L&B, Route 3A E/S	1,690
*Miquelon, Alcides & Helen, L&B, 19 School St.	2,660
Miquelon, Joseph L. & Ruby A., L&B, 46 River St.	3,840
Miss Lynch Shop, Stock in Trade	5,700
Miss-N-Master, Stock in Trade	8,400
Miszkiel, Joseph & Lillian, L&B, 22 Thompson Park	3,460

Mosman, A. Frank, L&B, Lake Shore Drive N/S	2,620
Mojalaki Country Club, L&B, So. Prospect St.	22,100
Montambeault, Gerard & Eva, L&B, Freedom Drive	6,570
Montgomery, Louise, L&B, Lake Shore Drive W/S	13,550
Moody, Antonia, heirs of, L&B, 36 Pemigewassett St.	2,790
L&B, Pemigewassett St.	3,580
Moody, Robert J. & Annette M., L&B, Calef Hill Rd.	8,700
*Morency, Fernand J. & Pauline L., L&B, 53 Elkins St.	4,940
Morey, Grace A. & Edwin C., L&B, 78 Clark St.	3,740
Morey, Shirley, land, Hunt & Woodrow Ave.	995
Morgan, Ruth E., L&B, Lake Shore Drive E/S	4,960
Morin, Hector heirs of, L&B, Webster Ave., N/shore	4,030
Morin, Robert J. & Anita C., L&B, 64 Prospect St.	12,060
L&B, Webster Ave., E/S	3,510
L&B, Webster Ave. Ext., W/S	
E/shore Webster Lake	3,900
L&B, 366-378 Central St.	39,040
Personal property	180
Morin, Veronica, L&B, Sanborn St. W/S	3,350
Morrell, Joseph, L&B, off South Prospect St.	180
Morrell, Theodore & Beatrice, L&B, So. Prospect St.	5,840
Morrill, Archie H. & Yvonne A., L&B, 111 & 113 N. Main St.	5,610
Morrill, Archie H. & Yvonne A., L&B, 119-121 N. Main St.	3,960
*Morrill, Hollis A. & Barbara S., L&B, Morrill Ct. W/S	2,740
Morrill, Myrtle; Wait, Hazel;	
Olsen, Stella: Brown, Bertha, L&B, Gilman St. N-S/S	2,180
Morrill, Sheldon B., L&B, Lawndale Rd. W/S	3,155
Land Morrill Court N-E/S	590
*Morrill, Sheldon E. & Olive B., L&B, Morrill Court	3,040
Morrill, Sheldon E. & Olive B., L&B, Morrill Court W/S	410
Morrill, Sheldon E., land, Lawson St. S/S	370
Morrill, Wayne E. & Lenora M., L&B, Morrill Ct. N/S	3,270
Personal property	240
Morrison, Emma Mrs., L&B, 18 Elkins St.	3,510
*Morrison, Robert & Doris E., L&B, Victory Drive	No Tax
Morrissette, Alvina, L&B, 140 West High St.	4,240
Morrissette, Roger L. & Ann M., L&B, 214 No. Main St.	3,780
*Morse, James B., L&B, 822 Central St.	2,640
Morton, Walter E. & Marion E., L&B, Salisbury Rd. S/S	7,045
L&B, Salisbury Road S/S	3,035
Moscardini, Silvio & Anna M., L&B, 25-29 No. Main St.	5,800
L&B, 45-51 No. Main St.	5,980
L&B, 53-57 No. Main St.	2,960
Stock in Trade	1,500
Moscardini, Silvio, L&B, off River St. W/S	10,930
Land, on W/S of River St.	2,430
*Moscardini, Valentino A. & Nancy, L&B, Winnepesaukee St.	5,990
Moses, Royal, camp & lot, Bennett Rd.	205
Moses, Sheldon, building, Route 3-A W/S	210
Moses, Sylvanus, L&B, Route 3-A W/S	960

Mosher, Myron H. & Angie, L&B, W/S Kidder Ave.	3,580
Mosher, Richard O. & Phyllis B., L&B, East Pleasant St.	3,480
Muldrew, Benjamin G. & Annie D., L&B, Lake Shore Drive & shore Webster Lake N/S	3,360
L&B, Lake Shore Drive & shore Webster Lake N/S	5,010
Mullavey, Ruth G., L&B, 14-18 No. Main St.	11,140
L&B, 138 Salisbury St.	3,420
Stock in Trade	1,800
Mullin, Ellen M. & Agnes H., L&B, 16 Highland Ave.	5,980
Murphy, Marion Griffin, L&B, on S/S of Munroe St.	2,420
Murphy, William E. & Jennie J., L&B, Lake Ave. W/S	5,720
Murray, Julia, L&B, 123 Kendall St.	7,280
Murray, Julia, land, between Lake & Colby Ave.	400
Murray, Mary L., L&B, 34 Pearl St.	3,870
*Murtaugh, Norman W. & Joan P., L&B, 30 Oak St.	3,660
Nadeau, Andrew H. & Antonia M., L&B, 78-80-82 River St.	5,920
*Nadeau, Andrew N. & Patricia A., L&B, 190-192 Franklin St.	3,860
*Nadeau, Leo L. & Rosamond E., L&B, Lawson Ave S/S	3,610
Nadeau, Lodien D. & Gertrude, L&B, 644 Central St.	4,830
*Nadeau, Norman J. & Therese M., L&B, 13 Spring St.	3,380
Nadeau, Sylva O., L&B, 67-69 West Bow St.	14,560
L&B, Terrace Road	120
L&B, 186-188 West Bow St.	4,760
Nadon, Geo. L. & Alice T., L&B, 42 Lancaster St.	5,100
*Nadon, John A. & Goldie T., L&B, 613 Central St.	2,330
Nawoj, Edwin R. & Mary G., land, Smiling Hill Rd.	200
Nawoj, Emil M & Helen A., L&B, off Lake Shore Drive N/shore Webster Lake	3,320
Nawoj, Michael, L&B, 154 West Bow St.	4,280
Nelson, Allen & Marcia, land, Salisbury Rr. S/S	460
Newberry, J. J. Co., L&B, 280-388 Central St.	43,520
Newberry, J. J. Co., Stock in Trade	30,000
N. E. Telephone & Telegraph Co., L&B, 76 Franklin St.	38,730
New Hampshire Hide Corp., L&B, North Main St. E/S	6,900
New Hampshire Savings Bank, L&B, 10 Sanger St.	3,930
*Newton, Arthur L. & Doris A., L&B, 52 Clark St.	2,220
*Newton, Lee W. & Patricia A., L&B, Carr St.	2,990
Nichols, Elizabeth H., L&B, Webster Lake N/S off Lake Shore Dr.	3,080
*Nixon, William J. & Mary E., L&B, Route 11 S/S	2,810
Northeast Realty, Inc., 2 lots on N/S of Central St. at Cor. Kendall	1,760
Notrem, Frank J. & Theresa, L&B, Oriole St. E/S	1,380
Novak, Adam V. & Rita T., L&B, 139 Chestnut St.	7,540
Nowak, John F. & Lucille A., L&B, 59 No. Main St.	5,280
Nowell, Earl C. & Gertrude B., L&B, 362 No. Main St.	5,430
Nowell, Gertrude B., L&B, 242 No. Main St.	5,580
Nowell, James C., Jr., & Beatrice, L&B, off Lake Shore Dr. W/S	300
Nowell, James C., Jr., & Beatrice S., lots between Sanborn & Chestnut streets bordering Woodrow Ave.	990
Nowell, James C., Sr., & Alexine, L&B, 228 Summit St.	3,610

*Nowell, Richard H. & Irene L., L&B, 9 Hutchinson St.	4,260
Nowell, William E., land, Webster St., S/S & Summit St. E/S	310
*Noyes, Bernice M., L&B, 90 Terrace Road	3,210
O'Brien, Margaret T., L&B, Lake Shore Drive W/shore Webster Lake	3,600
O'Brien, Matilda E., L&B, 46 Maple Square	4,170
Ofiara, Victor & Ellen, land, Range Road N/S	620
Oladko, Anthony & Celestina O., L&B, Webster Ave. E/S	5,810
O'Mara, Albert J. & Loretta K., L&B, 11 Pearl Place	3,280
O'Neil, Francis G. & Leona I., land, Salisbury Rd.	1,500
*O'Rourke, Edward M. & Jacqueline J., L&B, 150 No. Main St.	5,590
*Orpin, Elmer C. Jr., & Theresa M., L&B, Route 3-A	4,940
Otto, Floyd F. & Emily R., L&B, shore Webster Lake, Webster Ave.	6,940
*Ouellette, John M. & Anna P., L&B, 17 Charles St.	3,310
Oviatt, Orion & Susan, L&B, Lake Shore Drive No. shore Webster Lake	3,690
Ozog, Sophie, L&B, 83 Railroad St.	4,340
Packer, Harold A. & Helen J., L&B, Independence Ave.	4,545
Paige, Blanche A., L&B, 44 Pearl St.	3,330
Palmer, Katherine G., land, Route 3A W/S	890
Pandini, Blanche A., L&B, 52 River St.	3,950
Pano, Basil, L&B, Route 3-A	2,370
*Paquette, Ernest J. & Ruth E., L&B, 17 West High St.	2,670
Paquette, Walter E. & Jane P., trailer, Lake Ave.	720
Parcell, Alva D. & Marion H., L&B, Bennett Rd. off Route 3-A	3,210
Paranteau, Ovila J., & Alice B., L&B., Route 3-A	3,700
Parenteau, Marcel G. & Theresa, L&B, 91 Elkins St.	3,910
Parker, Hubert & Eva M., L&B, Route 127, R.F.D. 1	6,980
*Parker, Melvin F. & Bernice L., L&B, Woodrow Ave	1,700
Parris, Clarence & Pauline, L&B, 101 Pine St.	5,750
Parris, Stanley W. & Grace M., L&B, 12 Hutchinson St.	2,380
Parshley, Frank & Ethel, land, Lake Shore Drive E/S	780
*Pastuszak, John M. & Florence A., L&B, 208 Pleasant St.	2,820
Pastuszak, Michael & Antonia, L&B, Route 3A W/S	4,510
Patten, Evelyn F., L&B, New Boston Rd.	2,920
Patten, Gerald H. & Gladys Z., L&B, on E/S Cross Rd.	1,660
*Paulhus, Richard R. & Joan G., L&B, 22 No. Sulloway St.	7,440
Peaslee Mildred J. & Doris M., L&B, 4 Edgewood	6,360
Peel, J., land, Terrace Rd., adj. to Carroll	530
Pelletier, Alphonse E., Jr., & Rita M., L&B, 36 Green St.	4,220
*Pelletier, Arthur L. & Cecile Y., L&B., cor. Park St. & Maple St.	2,780
Pelletier, Edmund & Aurea, L&B, 82-84 Prospect St.	5,670
Pelletier, Lillian G., L&B, 106 Elkins St.	6,510
Pelletier, Lucien L. & Dora M., L&B, 50 Maple Sq.	6,830
Pepler, Robert G. & Ruth E., L&B, Route 3-A	3,990
*Pepler, Russell M. & Alice T., L&B, 32 Carver St.	3,940
Peralta, Francis J. Jr., & Thelma P., L&B, Lake Shore Dr. & Webster Lake N/S	12,900
Perkins, Fred L. L&B, 30-32 Terrace Rd.	5,250
L&B, 35-39 Franklin St.	6,000

Stock in Trade	7,500
Perkins, George H. P., L&B, 115 Franklin St.	13,420
L&B, South Main St.	8,180
land off South Main St.	120
Perreault, Albert A. & Lucia L., L&B, 122 Kendall St.	7,820
Perreault, Grace B., L&B, Range Rd.	5,710
*Perreault, J. August & Antoinette, L&B, 48-50-52 Elkins St.	5,400
Perreault, J. August, L&B, Lake Shore Dr.	2,220
*Perreault, Lawrence F., L&B, 48 Chestnut St.	4,960
Perreault, Maurice A. & Germaine I., L&B, Proctor Ave.	5,140
*Perreault, Norman A. & Marie M., L&B, 25½ Russell St.	1,460
Perreault, William J. & Parmelia R., L&B, R. 3A	5,090
Perry, Alonzo W. & Carol B., L&B, 30 So. Sulloway St.	6,040
Persons unknown, land, Colby Ave. W/S	260
Persons unknown, land, Colby Ave. E/S	250
Persons unknown, land, Route 11 W/S	630
Persons unknown, land, Lake Ave. W/S	335
Persons unknown, land, Route 11 E/S	940
Persons unknown, land, Route 11 S/S	700
Persons unknown, land, Hunt Ave.	250
Persons, unknown, land, Giles Pond, Mountain View Park	10
Persons unknown, land, Giles Pond, Mountain View Park	180
Persons unknown, land, Giles Pond, Mountain View Park	290
Persons unknown, land, Giles Pond, Mountain View Park	15
Persons unknown, land, Giles Pond, Mountain View Park	130
Persons unknown, land, Robin St. E/S	190
Perthel, Leland I. & Martha M., L&B, Cor. Edwards & Beaton Sts.	8,420
Pescinski, Joseph G. & Irene M., trailer on land of Joseph W. Pescinski, Lancaster St.	1,380
Pescinski, Joseph W. & Marie E., L&B, 56 Lancaster St.	4,340
Petelle, Lawrence J., land, W/S East Pleasant St.	730
Petrach, Elizabeth & Paul, Ptacek, Herbert & Olga, L&B, 136 Circuit St.	3,810
Petrach, John & Anna P., L&B, 168 Pleasant St.	6,870
Pettengill, Harland W. & Charlotte A., L&B, 252 No. Main St.	3,870
*Pevine, Leo & Rita, L&B, Hunt Ave. & Wood St.	4,330
Philbrook, Mabel C., L&B, Babbitt Rd.	3,390
*Phipps, Kenneth C. & Josephine C., L&B, 48 Maple Sq.	1,710
stock in trade	4,800
Picard, A. Earl & Beatrice, L&B, 19 Sanger St.	3,700
personal property	390
*Pickess, Bertram & Madeline, L&B, 28 Leach Ave.	5,260
Picone, John A. & Mildred A., L&B, Webster Lake E/S	2,510
Piecuch, John & Victoria, L&B, Victory Dr.	7,920
Piela, Thomas & Mary, L&B, East Pleasant St.	7,560
Pieroni, Irene, L&B, 47 Pearl St.	3,960
Pikor, Albert & Roseanna, L&B, 6 Cheney St.	3,450
Pikor, Albert, Jr., & Pauline B., L&B, 3 Beaton St.	3,990
Pikor, John & Anna, L&B, 160 Central St.	6,590

Pinard, Marie Rose, L&B, 727 Central St.	6,370
Pinard, Marie Rose, land, S/S Munroe St.	160
Pine Colony Club, land, Webster Lake	150
Pinkham, Isabel C., L&B, Route 3A W/S	9,550
Pinkham, Jack L. & Isabel C., L&B, Route 11 N/S	6,350
L&B, Route 11 & Route 3A	13,910
stock in trade	7,200
Pinney, Mary T., L&B, Route 11 W/S	5,700
Pinsonneault, Amelia B., L&B, 73 View St.	6,700
Piper, Donald J., L&B, 135 No. Main St.	19,810
L&B, 142 No. Main St.	14,730
L&B, 146 No. Main St.	4,190
L&B, 213 So. Main St.	4,800
L&B, 203 So. Main St.	11,410
stock in trade	22,605
Piper, F. M., printing machines at 235 Central St.	2,080
stock in trade	300
Piper, Forrest B. & Mary L., L&B, 166-168 No. Main St.	5,180
Piper, Herbert L., L&B, Smiling Hill Rd.	1,980
Piper, Mary S., Mrs., L&B, 69 Victory Dr.	9,390
*Piper, Melvin E. & Mildred B., L&B, Fair St.	2,310
Piper, Merle, L&B, 76 Pleasant St.	4.890
Piper, Vernon G., heirs, L&B, 105 Salisbury St.	4,310
land, Salisbury St. E/S	650
*Pisczek, Frederick L. & Lois S., L&B, 54 Chestnut St.	2,600
Piwonski, Frank & Julia, L&B, 42 West Bow St.	4,650
L&B, 50 West Bow St.	3,350
Plastic Fabricators, Inc., L&B, No. Main St. E/S	72,555
stock in trade	68,400
Plizga, Edward F. & Lillian M., L&B, 13 Independence Ave.	9,310
Plizga, Frank A. & Anna K., L&B, 96-98 West Bow St.	10,630
Plizga, Joseph & Katherine, L&B, 12 Cheney St.	3,630
Plizga, Peter & Carolyn, L&B, Route 3A E/S	5,590
personal property	105
Land, Route 3A W/S	140
Plizga, Walter J. & Barbara G., L&B, 295 Victory Dr.	8,120
Plourde, Albert G., Jr., & Jean L., L&B, 355 No. Main St.	7,130
Plummer, Arthur N. & Inez M., L&B, on S/S of Central St. #851	1,820
Plummer, Arthur & Inez, land, Giles Pond Road—Mt. View Park	180
Poirier, Bernadette, L&B, 23 Prospect St.	4,250
*Poisson, Raymond & Helen M., L&B, Wood St.	1,970
Polish Home Association, L&B, West Bow St.	10,870
Pomerleau, Yvonne M., L&B, off New Hampton Rd., adj. Krauz property	2,130
Porter, Earl & Lillian M., L&B, 31-33 Memorial St.	8,190
Porter, Marjorie H., L&B, 42 Myrtle St.	7,240
Land, Pleasant St.	730
*Pouliot, August J. & Elaine D., L&B, 51 Terrace Rd.	3,840
Pouliot, Leopold C. & Gilbette M. J., L&B, 162 West Bow St.	4,100

Pouliot, Ovilla J. & Mona A., L&B, 411 No. Main St.	4,750
*Powell, Forrest L. & Dorothy E., L&B, 128 Salisbury St.	4,560
Powell, Minnie R., L&B, Salisbury Rd., S/S	1,050
Powell, Roy W. & Minnie R., L&B, Salisbury Rd. N/S	5,180
Powers, Althea, L&B, 58 Central St.	5,080
Prentice, Robert H. & Rosine M., bldg., Smith Hill Rd. W/S	1,280
Prescott Oil Co. Inc., L&B, No. Main St. E/S	4,220
Land cor. Carver & No. Main St. S/S	970
L&B, 219 So. Main St.	48,480
Stock in Trade	16,450
Prescott, Bradbury M., L&B, Route 3-A W/S	4,770
L&B, 232 So. Main St.	9,270
Prescott, Carlton W. & Lena B., L&B, 104-106 So. Main St.	4,440
Prescott, Georgine A., L&B, 217 So. Main St.	7,720
Prescott, Georgine A. & Lang, Helen P., L&B, Webster Ave. So. Shore	10,190
Prescott, Herbert A. & Norma A., L&B, Lake Shore Drive W/S	2,270
Prescott, J. Langdon, Jr., & Miriam L., land, Webster Lake & Webster Ave. E/S Lark St. W/S	2,240
Prescott, Myra B., L&B, Webster Ave., shore Webster Lake	4,380
Price, Harry M. & Maude C., L&B, 43 Oak St.	5,040
Prince, Eva, L&B, 120 Sanborn St.	4,540
Prince, Henry, land, Edmunds St.	90
Prince, Ida, L&B, 161 Pleasant St.	6,670
*Prince, Jean P. & Germaine S., L&B, 21 Spring St.	1,670
*Prince, Robert J. & Patricia V., L&B, 129 Franklin St.	2,960
Prince, Robert S. & Lois R., L&B, So. Prospect St.	7,210
Personal property	550
Proctor, Alexis C., L&B, 38 Peabody Place	8,390
Properties, Inc., land, North Main St. W/S	900
Land, North Main St. E & W/S	900
Land, off Flag Hole Road E/S	60
Land, Lake Shore Drive N/S	410
*Proulx, Henry J., L&B, 27 West High St.	3,670
*Proulx, Lionel & Helen, L&B, 22-24 View St.	5,800
*Proulx, Lucien J., L&B, 178 Franklin St.	3,410
Proulx, Ovide J., L&B, 168 Franklin St.	4,410
Proulx, Rene J. & Jennie E., L&B, New Hampton Rd. on Giles Pond	2,900
Provost, Annie R. & Ralph, Agnes M., L&B, 51-53 Oak St.	6,360
Public Service Co., lines, plants & sub-stations	1,900,020
Stock in Trade	6,445
Wood Products	1,930
Land on Bow St.	600
Pucci, Sebastian T., L&B, 73 No. Main St.	7,280
Puffinburger, Mark & Veronica, L&B, Route 127 R.F.D. 1	2,160
L&B, 38 S. Sulloway St.	11,350
Puffinburger, Ruth B., L&B, New Hampton Rd.	8,710
Stock in Trade	1,680
Land, Mountain View Park, Giles Rd.	40

Putt, Angeline, L&B, Giles Pond	3,280
Quain, Samanto, land, Webster Lake E/S	720
*Quimby, John A. & Lois F., L&B, 100 Valley St.	1,830
Raffaelly, Ralph, L&B, 632 Central St.	6,250
L&B, 38 So. Sulloway St.	11,350
L&B, 524 Central St.	7,110
Rahilly, James, Jr., & Aphrodite, land, Route 3-A NE/S	300
*Rainville, Alfred H., L&B, Oriole St. E/S	1,850
Land, Oriole St. W/S	360
Rainville, Ernest A. heirs, L&B, 5 Wells St.	1,420
Rainville, Omer E., land, Oriole St. S/S	270
L&B, Route 11 E/S	2,410
*Rainville, Roger E. & Margaret E., L&B, New Hampton Road, Route 127	1,580
Ralph, William, L&B, 144 Railroad St.	4,930
Rayno, Albert heirs of, L&B, Route 11 W/S	6,650
*Rayno, Albert E. & Elva J., L&B, 107 Salisbury St.	2,670
*Rayno, Andrew H. & Iola, L&B, 77 Orchard St.	3,270
Rayno, Andrew H. & Iola, L&B, Orchard St.	1,140
Rayno, Andrew J. & Emma C., L&B, 150 Salisbury St.	4,100
Rayno, Donald R. & Doris A., L&B, Lake Ave. W/S	4,835
Rayno, Richard D. & Elaine S., L&B, Victory Drive	7,070
*Rayno, Robert J., L&B, 29 Ayles Court	2,580
Rayno, Wilfred A., L&B, 49 Gilman St.	4,990
Read, Olga M., Land, Smith Hill Road	130
Redfield, Frank G., Jr., & Blanche, L&B, 73-75-77 Prospect St.	2,740
Reeves, Eugene V. & Parmelie, L&B, 76 Pine St.	5,080
Rego, John J., Stock in trade	1,530
Reilly, J. F., Land, Webster Birthplace Road	1,200
Retter, Harold W. & Marion K., L&B, So. Prospect St.	8,530
Riberdy, Lucien A. & Jeannette E., L&B, 52 Freedom Drive	5,690
Rice, Amy Belle, ESSO Service Station & Land N/S of Central St.	13,200
A&P Store Bldg. Land N/S of Central St.	24,690
*Rich, Merle S., Jr. & Marie L., L&B, 71 Freedom Drive	3,860
*Richard, Alderic J. & Beatrice H., L&B, 924 Central St.	3,440
*Richard, Antoine J. & Gertrude M., L&B, 92 School St.	3,680
Richardson, Henry B. & Mary C., L&B, Bond St.	2,710
*Richardson, Margaret M., L&B, 131 East Bow St.	3,200
Richardson, Walter J. & Grace H., L&B, on W/S, 21 Lancaster St.	6,100
*Richford, John F. & Lillian M., L&B, 86 Terrace Road	4,290
Ridlon, Wesley E., & Rollene M. P., L&B, 58 Freedom Drive	5,340
Riel, J. Charles & Irene M., L&B, Lake Shore Drive W/S	4,190
*Ring, Albridge & Beatrice T., L&B, 9 Carver St.	4,470
Ring, Evelyn M., L&B, 5 Carver St.	2,120
Ring, Lillian E., heirs of, L&B, 366 No. Main St.	5,720
Ripley, Laurice P., L&B, 31 Church St.	5,490
L&B, Webster Ave. S/S	1,990
L&B, Webster Ave., Shore Webster Lake	3,290
Rising, Frederick C., L&B, Route 11 E/S	7,310
Rivard, Roland A. & Pauline M., L&B, 49 Chestnut St.	3,710

Rivers, William A. & Mary B., L&B, Webster Lake	2,130
Rivest, Joseph M. & Rebecca E., L&B, Wood St.	4,060
Roach, Arline C. & Elise V., Land, Webster Lake	1,465
Roberts, Frank K. & Louisa, L&B, 167 Summit St.	3,680
*Robertson, Charles N., L&B, Sanborn St.	5,520
Robichaud, Aurore M., L&B, Woodrow Ave.	3,890
Robichaud, Ernest R. & Annette, L&B, 25 East Bow St.	2,900
*Robichaud, Roland J. & Pauline M., L&B, 175 Franklin St.	3,580
Robie, Lawrence W. & Caroline B., Land, off Route #3A W/S	1,200
*Robinson, Tyler E. & Stella, L&B, 939 Central St.	3,510
*Robitaille, Stephen, Jr., & Olga F., L&B, 35 Pleasant St.	4,930
Robitaille, Steven G. & Isola I., L&B, 641 Central St.	3,720
Rocheleau, Edward, L&B, 30 West High St.	5,360
Rojan Realty, Inc., Gas Station & Land on N/S of Central St.	8,675
Rolfo, Louis J. & Frances M., L&B, 20 So. Sulloway St.	8,650
*Rosenblum, Lester A. & Thelma R., L&B, 56 Freedom Drive	7,860
L&B, Route #3A W/S	12,950
Stock in trade	1,440
Roulx, Ernest A. & Adrienne M., L&B, 99 Pearl St.	7,330
Rousseau, Alfred J. & Helen, L&B, 99 East Bow St.	2,550
Rousseau, Alfred J. & Helen, L&B, 107 East Bow St.	3,100
Rousseau, Annie M., L&B, 58-60 River St.	3,270
L&B, Lake Shore Drive N/S	1,420
Rousseau, Claire J., Land, (Kidder lot)	240
L&B, Lake Shore Drive N/S	2,090
L&B, Lake Shore Drive S/S	1,620
L&B, 66 River St.	3,680
Rousseau, Claire J. & Annie M., L&B, 70-72 River St.	3,780
Rousseau, George O., Sr., L&B, Giles Pond Road	1,540
L&B, Thompson Park #24	1,640
Rousseau, Lillie M. & Beatrice O. Gignac, L&B, 178 Victory Dr.	7,250
Rousseau, Ludovic G. & Irene, L&B, W/S off Cross Rd.	4,320
Rousseau, Ludovic G. & Irene C., L&B, Central St. & Cor. Pearl Pl.	4,130
Routhier, Delia, heirs of, Land, Woodrow Ave.	400
Routhier, Wilfred, L&B, 37 Maple Sq.	4,590
*Routhier, Wilfred W. & Josephine A., L&B, 568-570 Central St.	3,890
Rowe, June J. & Jewell, Daisy Y., L&B, Webster Ave., Shore Webster Lake	3,210
Rowell, Bessie C., L&B, 83 So. Main St.	4,810
Rowell, Carlson I. & Reba M., L&B, 106 Valley St.	3,430
Rowell, Dexter, 309 No. Main St., Stock in trade	600
Rowell, Elizabeth M., L&B, 309 No. Main St.	3,930
Stock in trade	600
Rowell, Irving V. & Mildred V., L&B, Hutchinson St. Cor. Bond St.	1,920
Rowell, Richard C. & Doris E., L&B, Route 11 W/S	9,380
Stock in trade	2,400
Rowell, Verna R., L&B, 605 So. Main St.	5,840
Stock in trade	480
Roy, Beatrice C., L&B, 50 Oak St.	6,200
Roy, Carleton W. & Rose A., L&B, Route 11 N/S	9,205

Roy, Cyprien L., & Gilbert E., L&B, Thompson Park #32	3,650
*Roy, Gerard L., L&B, 11 Pearl St.	2,880
Roy, Honorius, L&B, 20-24 Franklin St.	14,920
Roy, Jeremiah J., L&B, on S/S of Route 3	4,830
Roy, Joseph Henry & Mary A., L&B, 89 East Bow St.	5,530
Roy, Raymond J., L&B, 45 Munroe St.	5,690
*Roy, Roger W., & Roberta J., L&B, Carr St. N/S	3,250
Royder, Helen M., L&B, Webster Ave., shore of Webster Lake	3,020
*Ruel, Sadie M., L&B, 153 Chestnut St.	3,970
Russ, Daniel C. & Doris M., L&B, Salisbury Road	4,080
Russell, Constance, L&B, New Boston Road	5,660
Personal property	110
Russell, Laura E., L&B, New Hampton Rd., Rte. 127	2,320
*Russell, Raymond C. & Beulah E., L&B, New Hampton Rd., Rte. 127	4,820
St. Clair, Clara B., L&B, Webster Ave. N/S & Shore Webster Lake	2,780
St. Cyr, Aime & Merle, L&B, 99-101 Pleasant St.	5,260
*St. Jacques, Armand C. & Marjorie A., L&B, 39 Webster St.	2,540
*St. Jacques, Arthur J. & Eva R., L&B, 175 Kendall St.	4,740
St. Jacques, Benjamin J. & Eva E., L&B, 47-49 Elkins St.	2,280
St. Jacques, Joseph B. & Laurianna A., L&B, 83 Sanborn St.	5,510
St. Louis, Eloi, L&B, 36½ Elkins St.	2,190
St. Paul's Church, L&B, 78 School St.	1,960
*St. Pierre, Ernest O. & Gracia L., L&B, 53 Maple Sq.	3,215
St. Pierre, Joseph C., L&B, 160 Franklin St.	4,500
Sabine, Esther C., stock in trade	3,900
Samara, Edw., E. & Helen W., L&B, 416-420 Central St.	19,770
Samuelson, Ralph O., L&B, S. Main St. N/S	16,120
L&B, S. Main St. N/S	3,250
L&B, Salisbury Rd. W/S	8,990
Sanborn, Ada E., L&B, 82 Thompson Park	3,270
Sanborn, Charles H. & Stella M., L&B, Webster St. N/S	3,930
land, Webster St. S/S	1,800
land, Webster St. N/S	300
land, Webster St. S/S & Colby pasture	865
*Sansfacon, Albert J., L&B, 617 Central St.	2,220
Sargent, Clayton F. & Geraldine L., L&B, New Hampton Rd.	2,750
Sargent, Earl S., Jr., L&B, 139 Pearl St.	6,490
Sargent, Earl S. Sr., & Cecelia M., L&B, 143 Pearl St.	6,290
Sargent, Eva M., L&B, off New Hampton Rd.	1,620
*Sargent, George F. & Rita B., L&B, 270 Victory Dr.	4,430
*Sargent, Gertrude H., L&B, 83 Gilman St.	3,220
land, Salisbury Rd. N/S	190
land, Gilman St. E/S	190
*Sargent, Gordon J. & Louise S., L&B, 152 Pearl St.	3,860
Sargent Grace B., L&B, 18 Lancaster St.	5,780
*Sargent, Lee E., L&B, 98 Summit St.	3,430
*Sargent, Manuel & Hazel, L&B, S. Prospect St.	6,040
Sargent, Richard & Louise, L&B, New Hampton Rd.	2,415

Sargent, Walter W. & Inez E., L&B, 153 Pearl St.	4,600
L&B, Pearl St.	3,640
Sawicki, Alfred, L&B, 38 Glory Ave.	8,450
Sawicki, Julia, L&B, 83 W. Bow St.	2,600
L&B, 57 Clark St.	8,930
Sawicki Bros., Realty Inc., L&B, 23-27 Memorial St.	13,140
L&B, 38 River St.	8,430
Sawicki, Edmund F., land, on W/S Kendall St.	970
Sawyer, Augustus B., heirs of, L&B, 84 Pine St.	5,670
land off Lake Shore Dr. W/S	60
Sawyer, Hazel T., L&B, Edgewood St.	7,520
Sawyer, Olive & Parker, L&B, 152 Prospect St.	12,420
*Sayewich, John B. & Joan F., L&B, 443 S. Main St.	4,070
Schatz, Harold H. & Dorothy M., L&B, Lake Shore Dr. W/S	4,760
*Schiffner, Melanie E., & Fritz E., L&B, 13 Maple Sq.	3,090
Schirmer, David A. & Regina H., L&B, Sand Hill Rd. N/S	8,170
Schlesinger, Albert A., L&B, 94 Railroad St.	3,900
Schmidt, Arthur R. & Ruth, L&B, 46 Orchard St.	3,620
Schneider, Charles & Als. Trs., Goodman, Abraham & Als. Trs.	
L&B, Memorial St. S/S	18,010
Schoenhofer, Adolf H. & Gladys, L&B, 182 W. Bow St.	5,270
Schwartz, Ernest L. & Verna S., L&B, S. Prospect St.	9,910
Schwotzer, Irene, land, Charles St.	790
Scott, Warren & Winnifred V., L&B, Route 3A	3,010
Scott, Leon, trailer, S. Prospect St., near Gile Rd.	360
Scribner, Bernard M. & Margaret A., L&B, Elm Ave & Orchard St.	7,270
Scribner, Charles M., L&B, 55 Edwards St.	5,950
L&B, 17 E. High St.	2,230
L&B, 61 Orchard St.	5,060
*Seamans, Rita E., L&B, Nelson St.	2,640
Sears Roebuck & Co., stock in trade	3,000
Sedgley, Norman H. & Louella G., L&B, 28 Glory Ave.	5,080
Severance, Kate L., L&B, 622 Central St. Cor Maple St.	4,690
land, Route 3A, E&W/S	1,260
Shanelaris, Barbara, L&B, 619 Central St.	2,850
L&B, 23 Spring St.	4,040
L&B, 78 Sanborn St.	5,950
L&B, 92 Sanborn St.	4,350
Shaw, Bernard F. & Marjorie, L&B, 88 Terrace Rd.	3,390
Shaw, Bernard F. & Shaw, Orvie, land, off Gilman St.	300
Shaw, Ella M., L&B, 52 Orchard St.	5,590
land, Oak St.	530
Shaw, Irving G. Jr., & Vivian F., L&B, 205 Victory Dr.	6,750
Shaw, Jean M., L&B, 21 Winnepesaukee St.	7,290
Shaw, Jean M. & Bakeman, Mabel, land, Cor. Lark & Lake Ave	430
land, Lark St. W/S	320
Shaw, Jean W., & Ruth D., L&B, Lark St. W/S	12,915
Shaw, Robert S., L&B, 29 Webster St.	3,500
*Shaw, Ronald C. & Lola E., L&B, 10 Gerrish St.	2,160
Shearer, Robert S. & Dorothy C., L&B, 58 Kendall St.	5,840

Sheehan, John & Ida, land, New Hampton Rd.	390
Shepard Grocery Corp., L&B, 12-18 Canal St.	9,980
stock in trade	47,930
Shepard, John, L&B, 106-108 Prospect St.	7,710
L&B, 11 Pine St.	5,020
Shepard, John S. & Ruth C., L&B, 5-11 S. Main St.	6,070
L&B, 82 Elkins St.	16,100
Shepard, John, L&B, 94 View St.	8,580
Shepard, Nina L., L&B, 25 Pine St.	4,010
Shepard Realty Co., L&B, 361 Central St.	32,380
Sherburne, Ralph H. & Rose L., L&B, Webster Ave. S/Shore Webster Lake	4,300
Sherman, Charles H. & Mary E., L&B, 62 Elm Ave.	8,670
Shorten, Mary D., L&B, 97 Orchard St.	4,890
Silver, Hylda, L&B, 355-357 Central St.	21,870
Simmons, Elizabeth L., land, Mt. View Park	60
Sinclair, Bertha M., L&B, 174 Pleasant St.	6,660
Sleeper, Ellen A., L&B, 42 Beech St.	5,610
Sliva, Martin, L&B, 117 Chestnut St.	2,040
Sliz, Anna, L&B, Victory Dr.	6,750
*Smart, Arthur B., L&B, Route 3A W/S	420
Smart, William F., Sr., & Cathaleen, L&B, 818 Central St.	4,030
*Smith, Clayton J. & Edith M., L&B, 2 Wells St.	670
Smith, Edward, land, Lake Shore Dr.	450
*Smith, Edward, F. & Mildred A., L&B, 68 Depot St.	2,830
Smith, Ely G. & Delia E., L&B, 19 N. Main St.	4,260
L&B, Route 11 W/S	7,900
land, New Hampton Rd.	160
Smith, Ernest H., land, Smith Hill Rd. E/S	480
Smith, Everett W. & Ruby M., L&B, 29 Summit St.	3,220
Smith, Frank C. & Abbie P., L&B, 156 N. Main St.	2,750
Smith, Harold A., land, Webster St. S/S	400
Smith, Harold A. & Evelyn J., L&B, 176 Webster St.	5,370
Smith, Harriet D., L&B, Victory Dr.	13,040
Smith, Harry M. & Gwendolyn D., L&B, Robin St. W/S	1,410
Smith, John T. & Irene R., L&B, N. Main St.	6,070
Smith, Merton E. & Clark, Jessie M., L&B, Lake Shore Dr.	2,770
Smith, Walter S., L&B, 810 Central St.	4,450
Smythe, Dorothy H., land, Prospect St.	1,030
L&B, View St.	9,160
Snow, Elliott P. & Virginia R., L&B, 33 Freedom Dr.	9,300
Snyder, Elijah & Shelia, L&B, off Independence Ave.	6,430
Snyder, heirs of Fred W., L&B, on S/S Central St.	5,250
L&B, 90 Pearl St.	4,120
Socony Mobil Oil Co., Inc., gas station & land at 196 Central St.	13,960
Personal property	1,980
Sokul, Anthony, L&B, 800 Central St.	6,680
Sokul, Evelyn G., land, Lake Ave. E/S	1,415
Sokul, Ludovic, land, Salisbury Rd. S/S	740
*Sokul, Teofil J. & Evelyn G., L&B, S. Main St. W/S	3,695

land, S. Main St. W/S	260
Sokul, Victoria, L&B, Salisbury Rd. N/S	2,170
L&B, Salisbury St. E/S	1,690
L&B, Salisbury Rd. S/S	6,670
Personal property	757
*Sokul, Victor P. & Beatrice N., land, Webster Lake	1,325
L&B, Pleasant St.	7,880
Sokul, William J. & Dorothy R., L&B, 121 Salisbury St.	4,250
Solomon & Barg, L&B, 330-342 Central St.	70,540
Solomon, Bernard N. & Edith G., L&B, S. Prospect St.	13,470
Solomon's Inc., stock in trade	6,410
*Sorette, Andrew J. Jr., & Lorraine, L&B, 17 Orchard St.	4,440
Soter, Catherine, L&B, 113 E. Bow St.	5,080
Sowa, Edward W., L&B, Route 11 W/S	4,440
Southmayd, Frank J. & Helen D., L&B, Sturtevant St. N/S	5,200
stock in trade	100
Spooner, Daniel F. & Nita, L&B, 85 Summit St.	3,610
Stavro, Alex, L&B, 17 Sanborn St.	5,990
*Stavro, Nella & Rita, L&B, 15 Forest St.	3,100
*Stavro, Pandi & Pauline, L&B, Wyatt Court	9,620
Stearn, James P., L&B, 124 Prospect St.	8,840
Stearns, James P. & Leila H., L&B, off Webster Ave.	1,740
*Stein, Benjamin, Sr., L&B, 14 Terrace Rd.	3,630
*Stein, Benjamin, Jr., & Mary Lou, L&B, 36 Myrtle St.	3,720
Stevens, C. P. Hardware, Bldgs., Salisbury St. E/S	630
Stevens, Esther G., Bldgs., Salisbury Rd. S/S	480
Stevens, Henry L., land, S. Prospect St.	60
Stevens, J. P. Co., L&B, 17 Prospect St.	6,320
L&B, Smith & Canal and Bow Sts.	676,880
stock in trade	784,800
Stevens, Roy O. & Lillian M., L&B, 232 Summit St.	1,820
Stevens, Alice G., L&B, 78 Prospect St.	5,320
Stevens, Sylvanus E., L&B, 13 Orchard St.	5,850
Stevens, William L., heirs of, L&B, Salisbury Rd. S/S	3,530
Stewart, Charles, land, Salisbury Rd. S/S	200
*Stewart, Preston T. & M. Florence, L&B, 17 View St.	1,460
L&B, 19 View St.	2,080
Stickney, Clifton H. & Caroline E., L&B, Lark St. S/S	1,435
Stiller, Fannie, L&B, 187-189 E. Bow St.	7,620
Stinson, George E., & Eva E., L&B, 381 N. Main St.	5,030
wood lot on Montgomery Rd.	90
Stinson, Josephine M., trailer, 381 N. Main St.	1,200
Stomper, Bronislaw J., L&B, Salisbury Rd. S/S	1,570
Stomper, Walter, L&B, 52-54 W. Bow St.	4,580
Stone, Carrie N., L&B, 16 Edgewood St.	5,910
*Straw, Bernard R. & Rita A., L&B, 69 Green St.	590
Streeter, Neva R., L&B, 18 School St.	4,410
L&B, Webster Ave. S/S	2,310
Sullivan, Elizabeth & Helen, L&B, 14 Pleasant St.	6,460
heirs of Mullin, Mary C.	

Sullivan, Olive E., L&B, 20 Maple St.	6,650
Sulloway Industries Inc., L&B, at Central & River Sts.	123,980
stock in trade	30,700
Sulloway, Richard W., L&B, 59 Central St.	11,090
land, N/S Central St.	100
L&B, Webster Lake N/S	4,030
*Sulloway, Ronald E. & Dora R., L&B, Route 3A	2,370
Sun Oil Co., gas pumps & tanks	1,850
stock in trade	1,200
Suroweic, Martin J., L&B, 26 W. Bow St.	4,360
Suroweic's Market, Inc., stock in trade	3,630
Suroweic, Mary N., L&B, 29 W. Bow St.	8,970
Swain, S. Oakleigh & Dorothy A., L&B, Webster Lake	3,010
Sweatt, Edwin H. & Marvel, L&B, 183 Summit St.	3,620
land Summit St. W/S	900
Sweatt, Horace E., heirs of, L&B, 186 Summit St.	2,270
*Sweenie, Harry W. & Helen B., L&B, 18 Myrtle St.	4,930
Sweetser, Delma E., land, Lawndale Rd. E/S	430
*Sweetser, Eugene A. & Ruth A., L&B, Lawson Ave. S/S	2,940
Sweetser, Fay W. & Delma E., L&B, Lawndale Rd. E/S	2,500
Swett, Burness, stock in trade	1,040
*Swett, Lawrence R. & Joan W., L&B, Proctor Ave &Kendall St.	4,890
*Swett, Merton F. & Bertha A., L&B, New Hampton Rd.	4,050
Swett, Nelson R. & Dorothy M., L&B, Smith Hill Rd. E/S	5,025
Sylvester, Ernest E. & Marie A., L&B, Oriole St. S/S	210
stock in trade	3,600
L&B, Lake Ave. S/S	5,220
Personal property	90
land, Colby Ave. E/S	130
L&B, E. Side Route 3A	3,680
Sylvester, Nelson S., L&B, 173 Franklin St.	3,750
Tandy, Guy O., heirs of, L&B, E. Pleasant St.	4,240
Tasso, Andrew, L&B, Route 3A	3,200
Tavern Oil Co., pumps & tanks, personal property	660
Taylor, John E. & Miriam H., L&B, Nelson St.	6,360
Taylor, Joseph, L&B, Route 3A, E/S	2,970
Taylor, Joseph & Lillian M., land, Webster St.	1,280
*Taylor, Raymond E. & Cecille R., L&B, 20 Freedom Dr.	5,860
Taylor, Robert W. & Lola P., L&B, Salisbury & Gilman Sts.	6,540
Taylor, Sherman S. & Flora R., L&B, 39 Gilman St.	5,390
Taylor, William L. & Ann V., L&B, 39 Gilman St.	5,390
Taylor, William L. & Ann V., L&B, 30 Elm Ave.	4,370
Taylor, William L. & Mildred, L&B, Salisbury Rd.	2,340
Tefft, Melina, L&B, Hunt Ave.	1,020
Templeton, Carl V. & Bernice M., L&B, 66 Summit St.	5,210
*Tenney, Rodney W., L&B, 10 Beech St.	1,280
*Tenteris, Peter A. & F. Eleanor, L&B, Independence Ave.	9,270
Tessier, Albert A. & Marie B., L&B, 691 Central St.	2,110
Tessier, Corinne M. & Dargie, Mary R., L&B, 43-45 Elkin St.	6,320
Tessier, Fernand J. & Corinne, L&B, 23-27 Central St.	4,490

Tessier, Laura M., L&B, 31 N. Main St.	7,440
stock in trade	1,525
Tessier, Rene E. & Doris E., L&B, New Hampton Rd.	5,170
*Tetreault, August J., L&B, 98 Franklin St.	3,450
*Tetreault, Auguste J. & Marina R., L&B, 159-161 Central St.	4,440
stock in trade	1,020
Tetreault, Joseph & Laura, L&B, 93 Franklin St.	5,620
L&B, 64 Franklin St.	5,280
L&B, 58 Franklin St.	4,500
land, Webster Ave. E/S	490
L&B, Webster Ave., E/shore, Webster Lake	4,190
The Texas Co., personal property, gas pumps & tanks at Bean's Service Station	1,650
*Therrien, Charles P. & Lucienne F., L&B, 21 E. Bow St.	900
Therrien, Donat & Hermina, L&B, 157 Webster St.	3,000
L&B, 168 Webster St.	3,590
Therrien, Donat, land, Cor. Wood St. & Woodrow Ave.	630
Therrien, Jeannette B., L&B, Salisbury Rd. S/S	4,740
Therrien, Mary Grace, L&B, Calef Hill Rd.	4,420
Thibault, Alfred H. & Rose A., L&B, Salisbury Rd. N/S	4,970
Personal property	90
land, Smith Hill Rd.	420
Thibault, Paul E. & Mary E., L&B, Cor. Pearl & Proctor Ave.	6,820
Thibault, Robert M. & Mercedes D., L&B, 143 Franklin St.	13,610
stock in trade	510
*Thibodeau, Charles H. & Maxine A., L&B, 47 Pleasant St.	4,340
L&B, 53 Pleasant St.	3,290
stock in trade	60
Thibodeau, Joseph A. & Louise A., L&B, 36 Oak St.	6,050
*Thomann, Donald A. & Margaret M., L&B, 42-44 Maple St.	7,360
Thomas, Christy, L&B, 38-40 Franklin St.	12,410
stock in trade	1,680
Thomas, Christy & Lillian, L&B, 10 S. Sulloway St.	8,900
Thompson, Bertha, land, Route A, E/S	220
Thompson, Brownlow, land, Lake Shore Dr. W/S	470
*Thompson, Elwood L. & Dorothy M., L&B, Robin St.	1,650
*Thompson, George E. & Florence Y., L&B, 26 Forest St.	2,480
Thompson, James W. & Asta V., L&B, Lake Ave.	3,150
Thompson, Luther, Mrs., land, Route 3A	630
*Thompson, Malcolm H. & Margaret E., L&B, Lake Shore Dr.	8,910
Thompson, Mary R., L&B, Beaton St.	7,370
Thompson, Mary, land	300
*Thornton, Richard E. & Marion A., L&B, 16 Glory Ave.	5,320
*Tibbetts, Urban S. & Amy F., L&B, New Hampton Rd.	2,690
Tidewater Oil Co., personal property, gas pumps & tanks	750
Tilton, Arline, L&B, 63 Prospect St.	3,840
*Tilton, Arthur R., & Lyla M., L&B, 781 Central St.	2,410
Tilton Dress Mfg. Co., stock in trade	39,520
machinery in Sulloway Industries Mill	45,110
Tilton, Everett R., & Lois E., L&B, Route 3A	7,170

Tilton, Mary E., L&B, Route 3A	4,050
Tilton, Roger, land, Route 3A	575
Tilton, Roger E.& Blanche E., L&B, Route 3A	6,040
Tilton Roger Jr., land, off Lake Shore Dr.	110
Tilton, Roger Jr., & Rosalie, L&B, 55 Freedom Dr.	6,015
Tilton, Seth J. & Marguerite E., L&B, Sturtevant St.	4,150
*Tinker, Fred L. & Muriel D., L&B, 22 Spring St.	2,050
Titus, Winston, land, N/S Depot St.	235
L&B, 117 S. Main St.	5,160
L&B, 125 S. Main St.	5,200
L&B, 141 S. Main St.	4,870
Tolman, Merton H. & Catherine, L&B, off Lake Shore Dr.	4,600
Tompkins, Victor, L&B, Willow Hill Acres	5,155
land, Willow Hill Acres	5,400
L&B, Gilman Ave.	7,480
land, Duffey St. Willow Hill	6,990
L&B, lot 8	6,255
Toshack, Hudson M. & Hazel G., L&B, 81 Orchard St.	4,260
Touchette, Viney, L&B, 139 Salisbury St.	2,240
Tousignant, Angelina, estate of, ½house & land, 693 Central St.	2,060
Towne, Addie E., L&B, 407-409 Central St.	7,930
L&B, 65 Prospect St.	2,670
L&B, 67 Prospect St.	1,880
L&B, 82 Pleasant St.	6,860
Trachy, Antonio G. & Olivine, L&B, 44 Elkins St.	5,280
L&B, 21-23 Elkins St.	6,790
Trachy, Henry B. & Ruth E., L&B, 39 Beech St.	9,440
Trachy, Henry B. & Trachy, Lawrence J., land, Route 11 Webster Lake	550
*Trachy, Lawrence J. & Ruth M., L&B, 18 Auburn St.	5,220
Trachy Agency Inc., Henry, L&B, 393-395 Central St.	12,550
*Trachy, Yvonne, L&B, 56 Elkins St.	3,840
Tracy, Clayton A. Jr., & Joyce V., land, Route 3A	600
Tracy, Clayton A. & Elizabeth M., L&B, Route 3A	1,940
*Tracy, Robert J., & Barbara C., L&B, 67 Pearl St.	3,150
Tremarco Corp., L&B, S. Main St.	16,330
Tremblay, Lillian M., L&B, off New Hampton Rd.	1,720
Tremblay, Alfred, land, Symond Terrace	120
Trottier, Irene C., L&B, 780 Central St.	7,130
Trottier, Peter A., & Vina C., L&B, 399 N. Main St.	4,490
Trottier, Raymond & Viola, L&B, Flag Hole Rd.	1,710
Trottier, Victor, heirs of, L&B, Lake Shore Dr.	1,420
Truchon, Arthur, stock in trade	3,300
Trottier, William J., L&B, 102 Franklin St.	3,810
stock in trade	240
Truelsen, Minna, heirs of, L&B, Lake Shore Dr.	6,840
True, Freeman R., L&B, 660 Central St.	5,130
Tuck, Etta P., L&B, 48 Terrace Road	4,260
Tuck, Richard G. & Doris C., L&B, 80 Independence Ave.	6,600
Tupper, Jordan, bldg., Route 3A	No Tax

Turchin, Samuel, bldgs., Salisbury St.	300
*Turcotte, George H. & Julia B., L&B, 153 Pleasant St.	5,180
land, Myrtle Ave.	430
Turcotte, Rose A., L&B, 31 Prospect St.	3,460
Turgeon, Andrew J. & Anna M., L&B, 29 Beaton St.	6,640
*Turgeon, Henry A. & Helen J., L&B, Sanborn St.	2,370
Turner, P.G. Harold & Gladys F., L&B, 144 W. Bow St.	2,790
*Underhill, William T. & Heiliene E., L&B, 124 Webster St.	2,120
Unwin, Eva E., L&B, 31 Depot St.	5,020
Van Camp, Arthur, L&B, 3 Beaton St.	6,290
Veno, Francis, land, Summit St.	300
Vercelli, Herbert J. & Lucille L., L&B, Webster Lake & Web. Ave.	1,850
Veroneau, William J., land, Giles Pond, Mt. View Park	180
Louis Verza Leather, machinery, 45 Tannery St.	21,000
stock in trade	30,000
Veysey, Amilia C., L&B, 147 Webster St.	3,890
*Veysey, Fred R. & Karolyn W., L&B, 64 Pleasant St.	4,170
*Vittum, Russell & Lillian, land & trailer, Giles Pond Rd.	1,400
Vose, George C. & Annie W., L&B, Webster Ave.	2,710
Voyer, Alfred, L&B, 48 Orchard St.	4,850
Walker, Helen H., land, S/S Munroe St.	100
Wallace, Douglas M. & Phyllis H., L&B, 180 S. Main St.	5,430
*Wallace, Fukiko, L&B, 82 School St.	4,860
*Wallace, Lillian A., L&B, 564 Central St.	2,920
Walter, George A. & Mona H., L&B, 12 Pine St.	3,410
*Waterman, Albert O. & Dorothy M., L&B, 196 N. Main St.	5,160
stock in trade	1,760
Watts, Estelle C., L&B, Calef Hill Rd.	6,350
*Waltos, Louis J. & Mary A., L&B, Patriot St.	5,840
Webster, Gladys M., L&B, 137 Prospect St.	6,270
Webster Valve Company, L&B, So. Main St. W/S of Route 3	375,155
Stock in Trade	212,140
Personal property	4,200
*Weglarz, Edward S. & Cora F., L&B, Carr St. N/S	4,840
Weglarz, Frank, land & foundation, E side Chestnut St. cor. Proctor	1,395
Stock in Trade	3,180
Weglarz, Joseph & Carolina, L&B, S. Main St. S/S	7,910
Personal property	90
Weglarz, Peter J. & Ruth G., L&B, Carr St. S/S	9,300
*Weglarz, Walter H. & Doris R., L&B, So. Prospect St.	5,120
Weigand, Harry & Grace B., L&B, off E. Pleasant St. W/S	4,070
*Welch, Chester F., & Welch, Arline L., L&B, 95 Clark St.	2,840
Welch, Harold L. & Doris O., L&B, 128 So. Main St.	6,020
Welch, Ida, L&B, 46 Charles St.	4,350
Welch, W. Frank & Cecelia R., L&B, 72 View St.	6,630
Welters, Charles & Helen, L&B, Dearborn St.	1,320
Wescott Concrete Corp., two tracts land, bldgs., & concrete batch plant between River St. & the river	22,810
Stock in Trade	1,200

Personal property	4,470
*Wescott, Emily C., L&B, 623-625 Central St.	no tax
Wescott, Guy E., & Mary L., L&B, 80 Summit St.	4,080
*Wescott, John L. & Irene D., L&B, 41 Edwards St.	5,220
*Wescott, Norman E. & A. Patricia, L&B, 19 Webster St.	5,620
*Wescott, Ronald R., & Shirley L., L&B, Liberty Ave. Ex.	5,870
Weymouth, Nellie S., L&B, Smiling Hill Rd.	1,450
Wheeler, Mark C. & Florence K., L&B, 115 Prospect St.	8,080
Wheeler, Orlo M. & Barbara A., L&B, Lawndale Rd. W/S	1,740
Whelpley, George E., & Mildred L., L&B, 118 Franklin St.	4,560
White Mt. Co., power lines, transformers, services, etc.	27,700
White Mt. Outerwear Corp., machinery in Sulloway Industries, Mill	6,760
Whitehead, Evelyn B., L&B, 10 Elkins St.	4,250
Whitehead, Gordon H. & Avis E., L&B, 62 Freedom Dr.	7,530
*Whitehead, Murray H. & Barbara D., L&B, 12 Elkins St.	2,520
*Whiting, Eugene T. & Freddye E., L&B, 6 Patriot St.	5,780
Whitney, Harry A., bldgs. Range Rd. S/S	no tax
*Whittemore, James A. & Elizabeth W., L&B, Punch Brook Rd. E/S	3,070
Land, Punch Brook Rd. W/S	920
Land, So. Main St. & Punch Brook Rd. W/S	630
Whittier, Andrew, L&B, 114 Salisbury St.	4,100
Whittier, Robert A., L&B, 62 Highland Ave.	5,990
*Wiggins, Charles E., & Eleanor, L&B, 24 Clark St.	3,420
Wilbur, Elsie, L&B, Robin St. S/S	3,060
*Wilcox, Paul F. & Marion C., L&B, 50 River St.	2,040
Wilkinson, Charles R. & Flossie M., L&B, So. Main St. W/S	4,245
Williams, Clarence, land, Webster St. W/S	840
Williams, Raymond R. & Dorothy G., L&B, 82-84 Railroad St.	5,380
Wilmar Hats, Inc., Stock in Trade, 384-388 Central St.	300
Wilson, Aldred R. & Julia, L&B, 111 Elkins St.	3,980
Wilson, George R., L&B, Route 11 W/S	2,700
*Wilson, Leslie O. & Mary M., L&B, 3 Freedom Drive	6,750
Wilson, Martha D., land, Circuit St.	30
Winslow, Charles & Marion, land, Hill Road S/S	120
Winslow, Harold G. & Elizabeth T., L&B, So. Main St. W/S	5,850
*Winters, Augustine W. & Gertrude L., L&B, 91 Pleasant St.	4,320
Wise, Arthur H., L&B, 35 Orchard St.	6,960
Wise, Minnie, heirs of, L&B, 88 & 90 So. Main Si.	4,870
Wiser, Herman K. & Madeline C., L&B, Route 11 N/S	5,860
Wood, Malcolm, land, Hunt Ave.	240
Wood, May L., L&B, 19-21 West Bow St.	3,590
Stock in Trade	300
*Woodley, Thomas O. & Georgia T., L&B, Fair St. W/S	2,830
L&B, Fair St. W/S	340
Woodman, Ethel E., L&B, 134 Prospect St.	7,740
Woodman, Harry E., L&B, 146½ No. Main St.	1,930
*Woods, Ernest W. & Lois D., L&B, Lawndale Ext.	4,140
*Woods, Irving R. & Evelyn F., L&B, 325 Victory Dr.	4,970
*Woodward, Harold W. & Louise E., L&B, 93 Terrace Rd.	3,390

Woods, James E. & Marion L., L&B, Route 127, RFD 1	3,690
Woodward, Doris E., L&B, Cor. Webster & Lake Ave.	2,490
Woodward, Melvin D. & Bertha R., land, Giles Pond Road	270
Woodward, Richard W. & Gloria R., L&B, New Hampton Rd. Rt. 127	3,610
Woodward, Von B. & Grace R., L&B, 59 Edwards St.	6,840
Stock in Trade	600
Woodward, Walter E. & Rose A., L&B, Kidder Ave. W/S	3,870
Woodley, Bernard I. & Geraldine C., L&B, 64 Clark St.	5,840
Woolner, Christopher, estate of, land, Giles Pond Rd.— Mountain View Park	60
Woolworth Co. F.W., Stock in Trade	36,000
Worden, Channing & Isadora M., L&B, trailer, No. Main St.	2,450
Wyman, Addie L., L&B, So. Main St. N/S	6,250
Wright, Harlan B. & Mary E., L&B, 137 West Bow St.	1,190
Yacopucci, Roger B. & Kathryn A., L&B, 25 Edward St.	6,810
Stock in Trade	2,400
Yacopucci, Sabino, L&B, Sanborn St.	5,900
Yeo, Robert & Gloria, L&B, Route 127 RFD. 1 E/S	3,760
Yerkes, Ada W. L&B, New Boston Rd.	4,520
Young, Gilbert A. & Bernice M., L&B, New Hampton Rd.	2,180
Young, Lillian E., L&B, Robin St. N/S	1,510
L&B, Lark St. S/S	1,310
L&B, Lark St. S/S	885
Young, Waldo A. & Margaret M., L&B, 216 Victory Dr.	6,200
*Zak, A. M. Walter, & Marie L., L&B, 25 Freedom Drive	6,250
*Ziegler, Frederick W. & Margaret C., L&B, So. Prospect St.	8,780
Personal property	270
Zelwyn Corp., L&B, 40-48 So. Main St.	11,480
Personal property	1,320